

# PRO X SUPERLIGHT 2 SE

## SETUP GUIDE

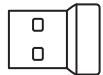

logitech

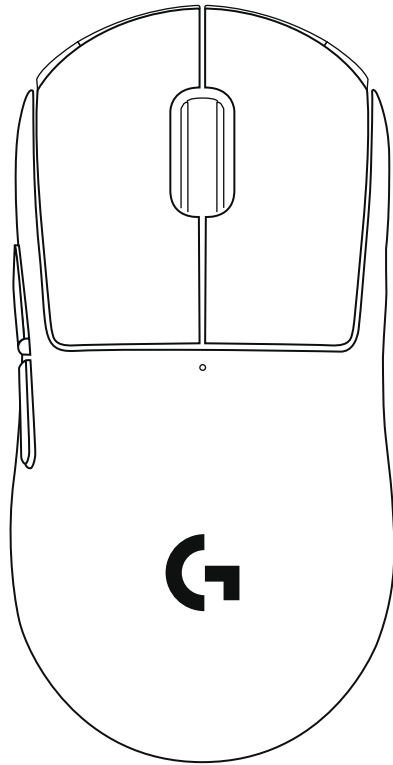

ENGLISH.....3	93 .....فارسی
DEUTSCH .....9	ČESKÁ VERZE.....99
FRANÇAIS ..... 15	SLOVENČINA..... 105
ITALIANO ..... 21	УКРАЇНСЬКА..... 111
ESPAÑOL .....27	EESTI.....117
PORTUGUÊS .....33	LATVISKI..... 123
NEDERLANDS .....39	LIETUVIŲ ..... 129
SVENSKA .....45	БЪЛГАРСКИ..... 135
DANSK ..... 51	HRVATSKI.....141
NORSK ..... 57	SRPSKI ..... 147
SUOMI .....63	SLOVENŠČINA..... 153
ΕΛΛΗΝΙΚΑ .....69	ROMÂNĂ ..... 159
ΠΟ-ΡУСΣΚИ ..... 75	TÜRKÇE ..... 165
PO POLSKU ..... 81	171 ..... العربية
MAGYAR .....87	177 ..... עברית

# PACKAGE CONTENTS

## 1 Mouse

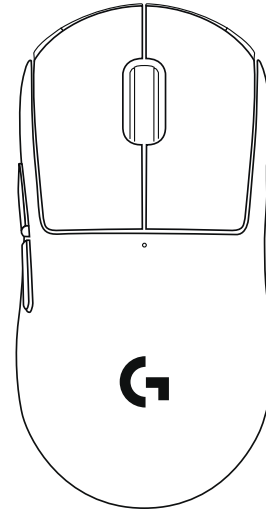

## 2 Receiver (stored in belly of mouse)

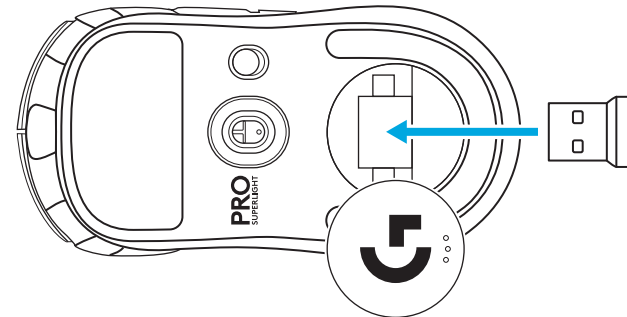

## 3 USB charging and data cable



# MOUSE FEATURES

- 1 Left Click
- 2 Right Click
- 3 Middle Click/Scroll
- 4 Browser Forward
- 5 Browser Back
- 6 Power LED
- 7 USB charging/data port
- 8 Power on/off
- 9 Aperture door

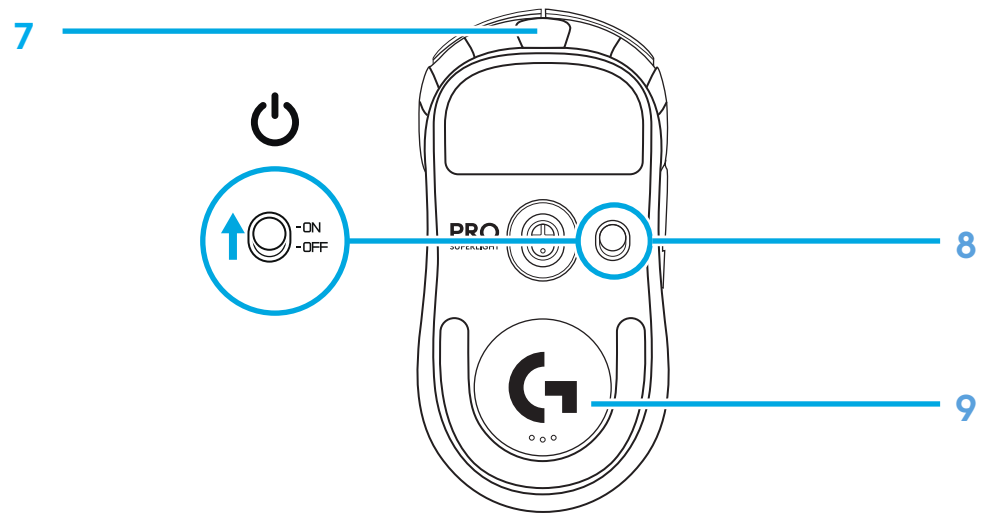
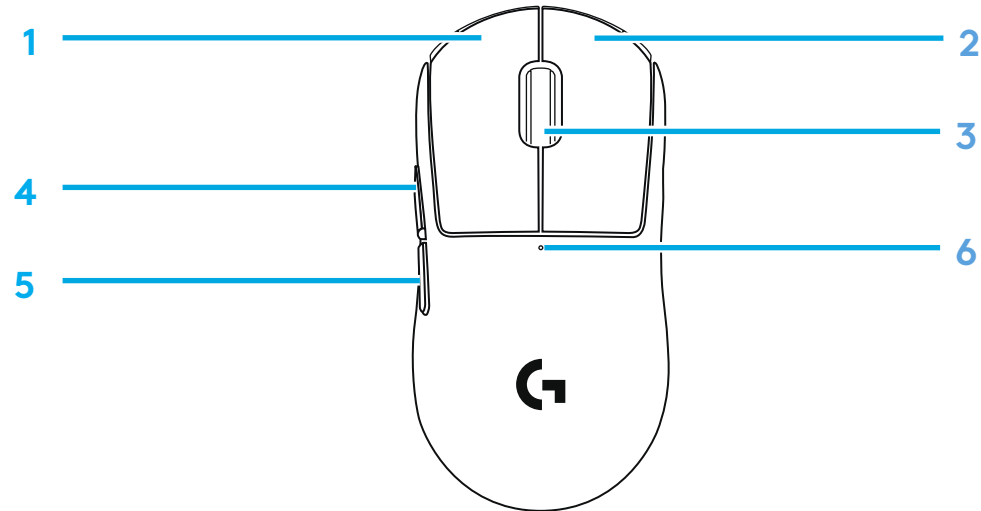

# SETUP

1 Plug receiver into PC.



2 Turn on mouse.

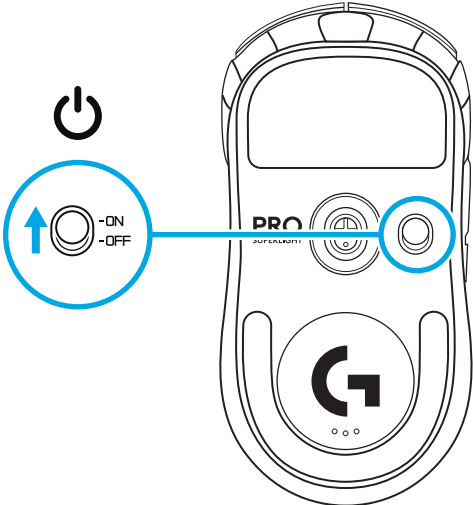

- 3** To configure mouse settings like DPI, download G HUB software from [logitechG.com/GHUB](https://logitechG.com/GHUB)

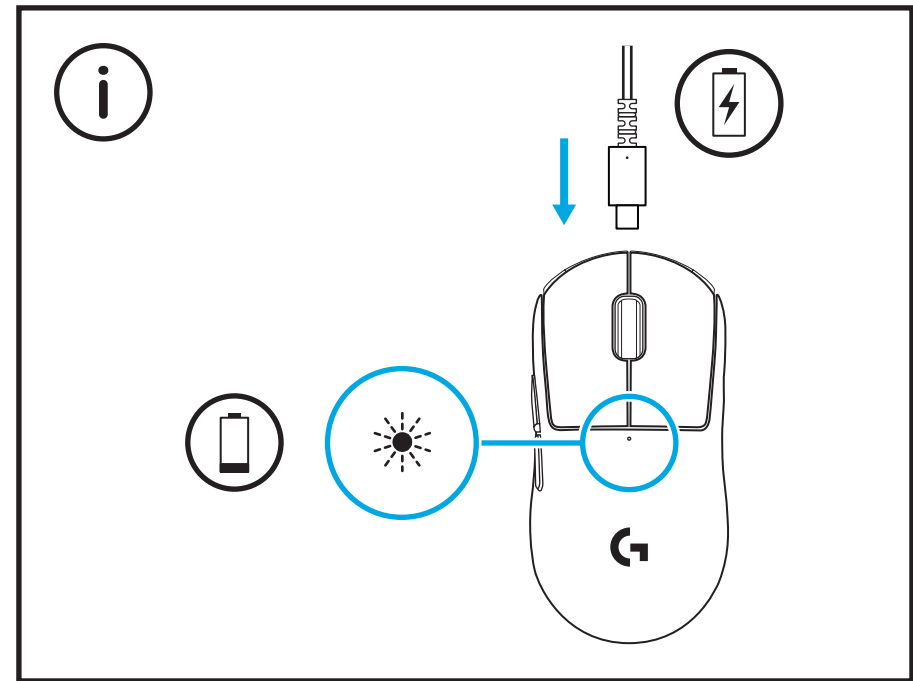
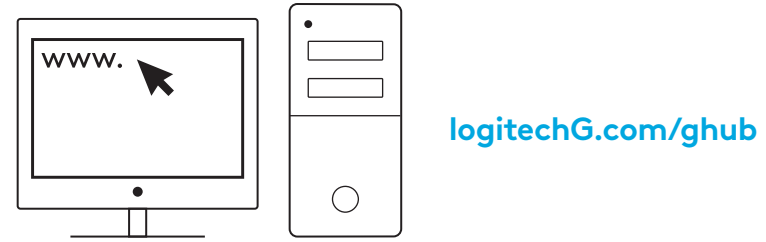

For optimal wireless performance, use mouse within 20cm of receiver and greater than 2m from sources of 2.4GHz interference (such as wifi routers).

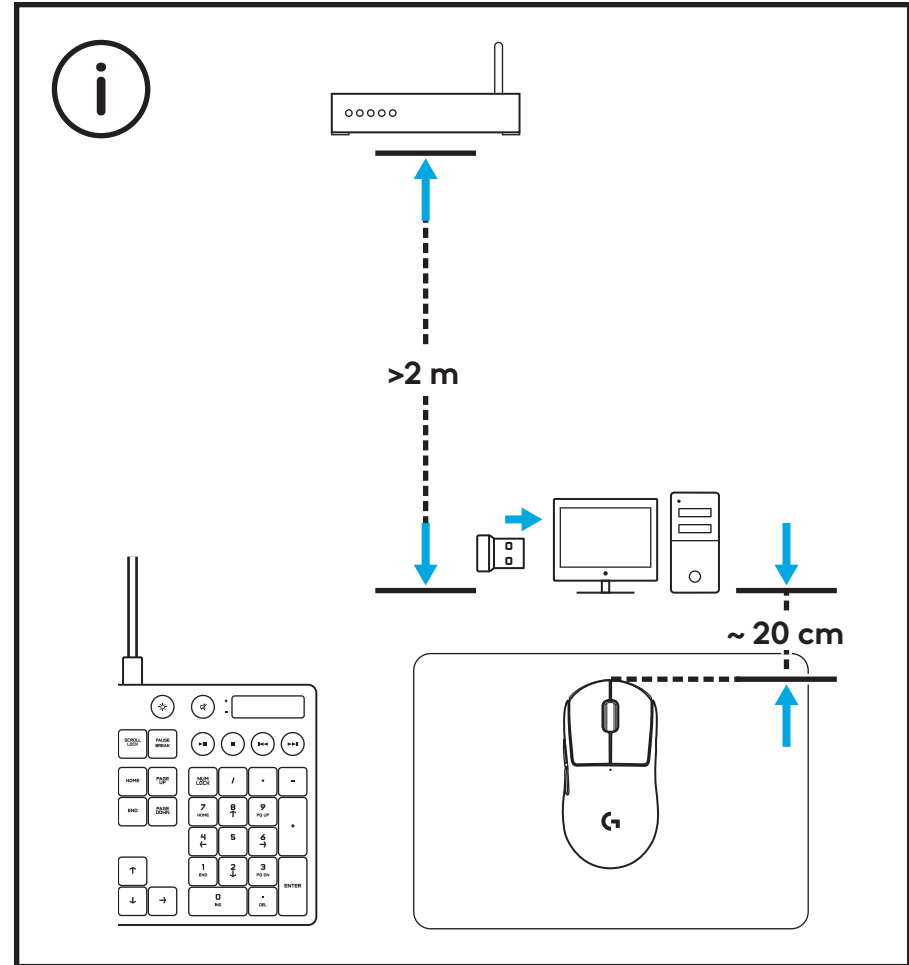

The USB receiver can be accessed and stored inside the mouse by removing the aperture door. This can prevent the receiver from being lost when using the mouse with the Logitech G POWERPLAY wireless charging system.

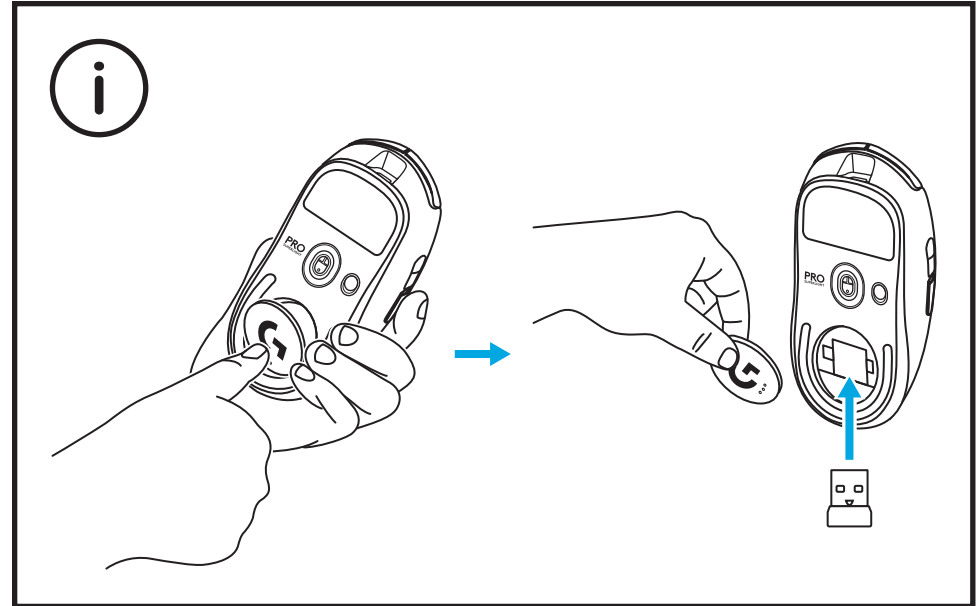



# INHALT

## 1 Maus

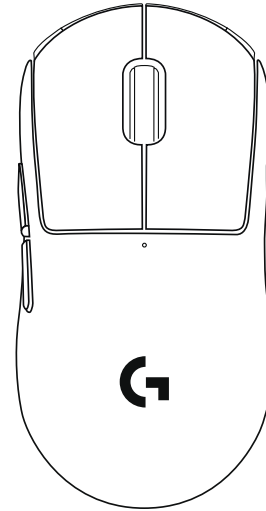

## 2 Empfänger (gespeichert im Bauch der Maus)

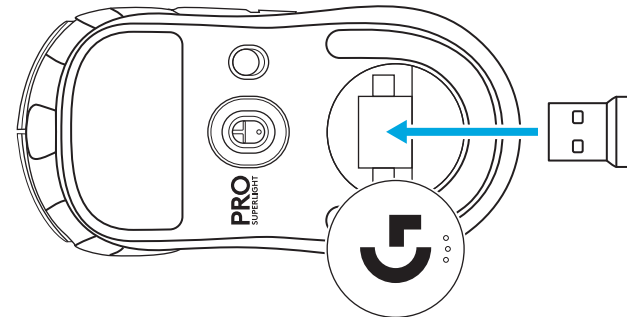

## 3 USB-Lade- und Datenkabel



# MAUSFUNKTIONEN

- 1 Linksklick
- 2 Rechtsklick
- 3 Mittelklick/Bildlauf
- 4 Vor im Browser
- 5 Zurück im Browser
- 6 Betriebs-LED
- 7 Anschluss für USB-Lade-/Datenkabel
- 8 Stromversorgung ein/aus
- 9 Öffnungsklappe

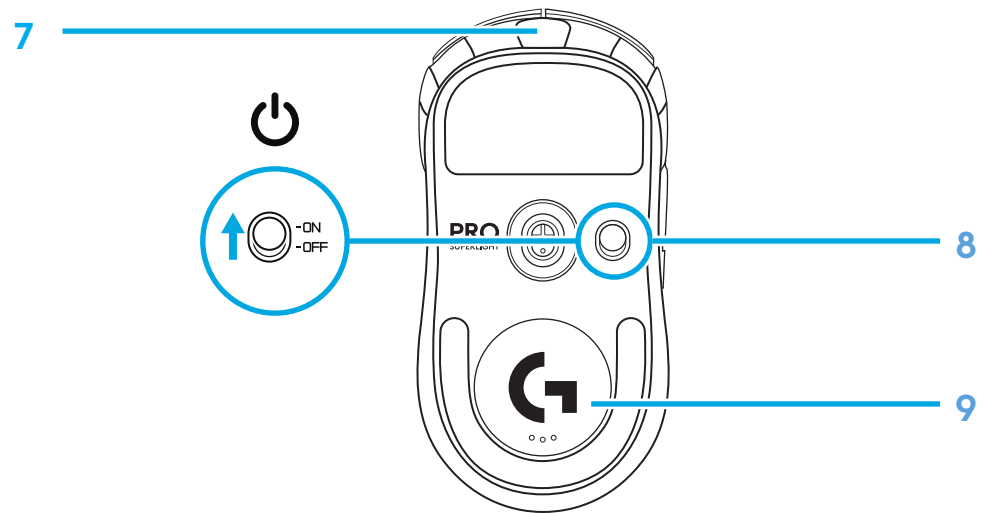
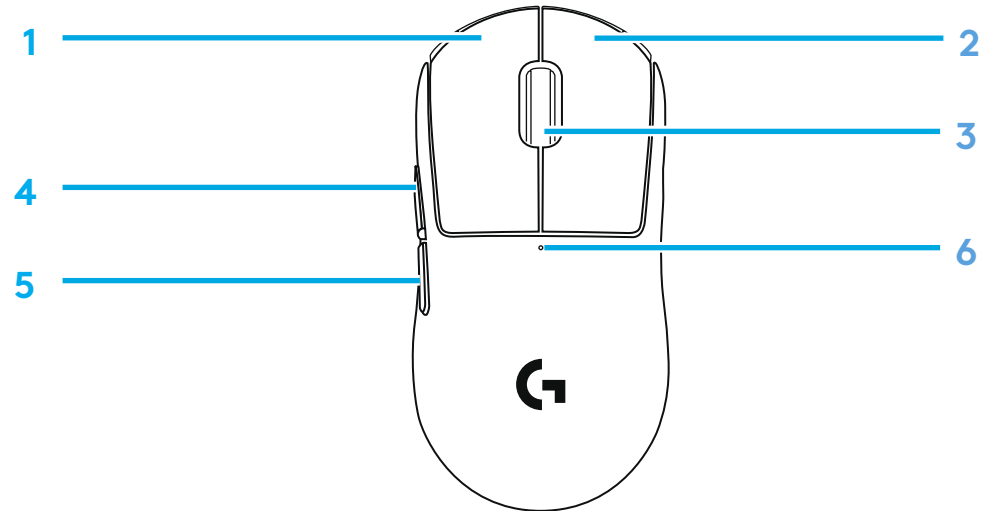

# EINRICHTUNG

1 Verbinde den Empfänger mit dem PC.

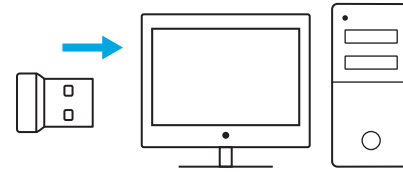

2 Maus einschalten.

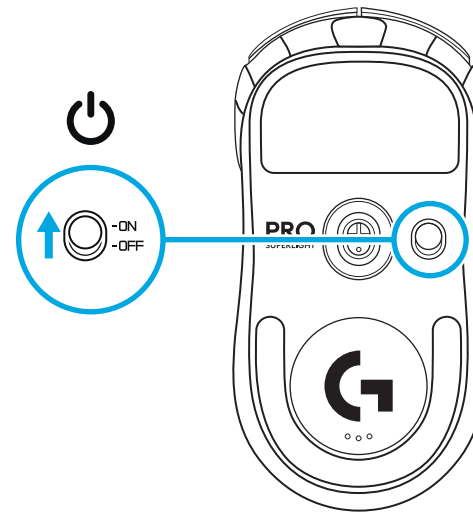

- 3** Für das Konfigurieren von Mauseinstellungen wie DPI G HUB-Software von [logitechG.com/GHUB](http://logitechG.com/GHUB) herunterladen

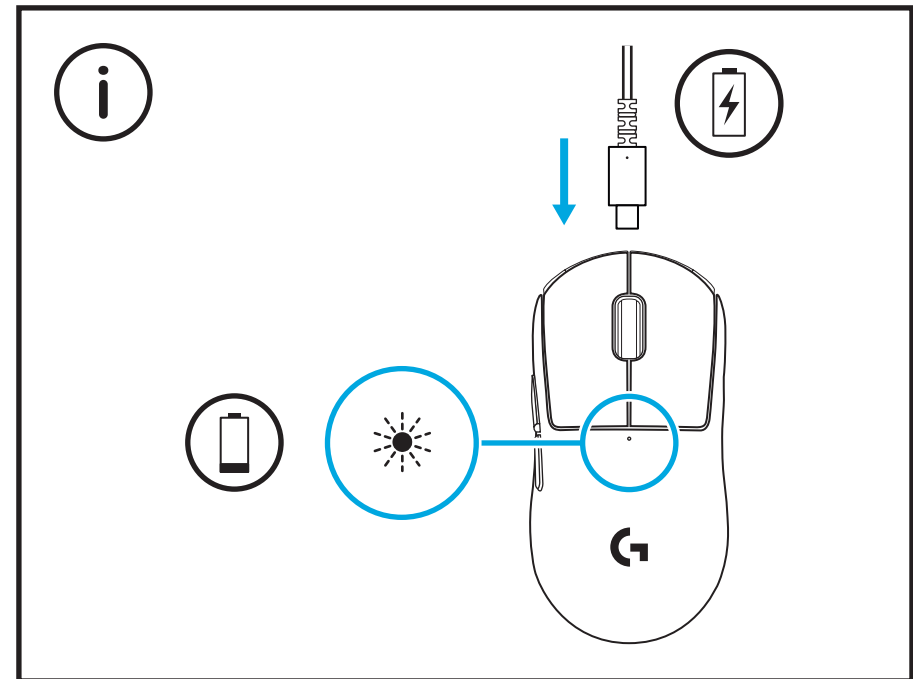
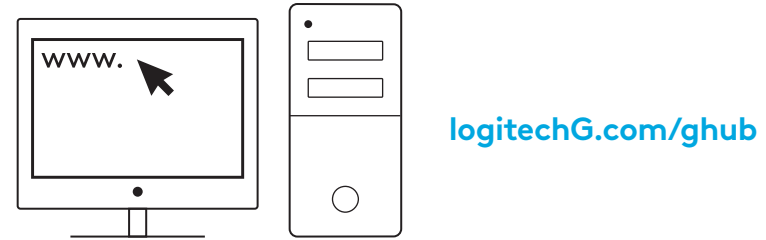

Für eine optimale kabellose Leistung sollten Sie die Maus aus höchstens 20 cm Entfernung vom Empfänger und mehr als 2 m entfernt von 2,4 GHz-Interferenzquellen (wie z. B. WLAN-Router) verwenden.

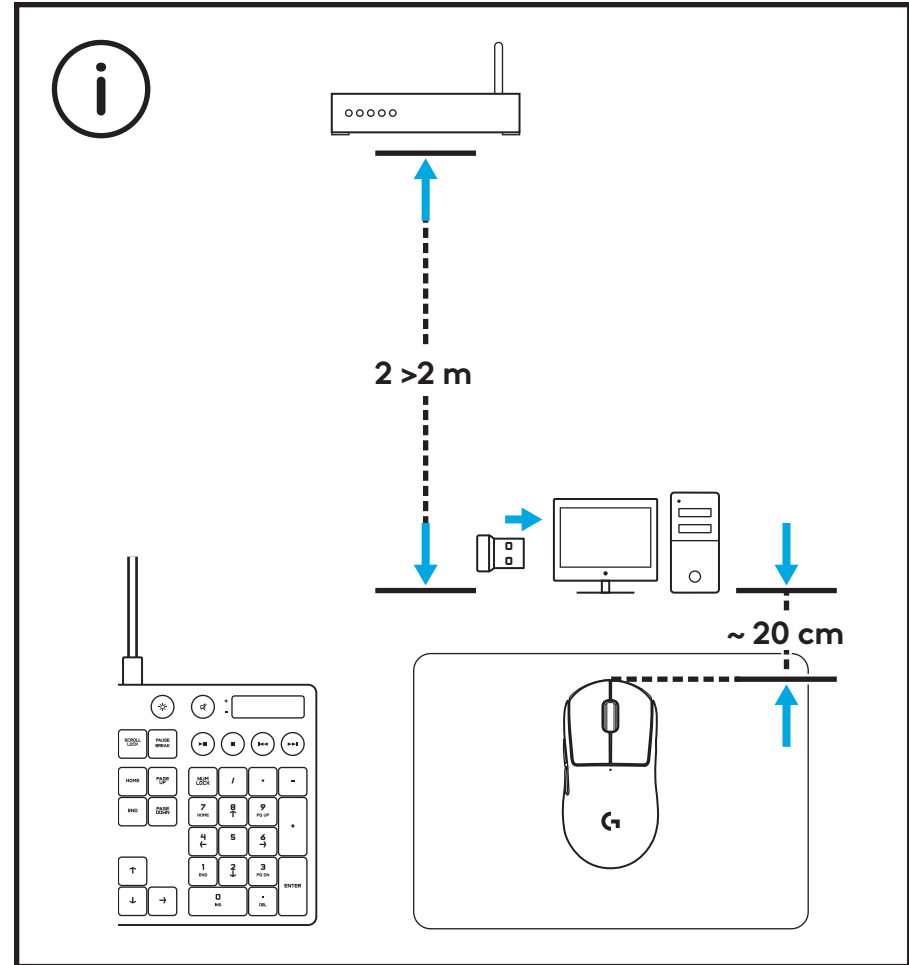

Durch Entfernen der Öffnungsklappe ist der USB-Empfänger zugänglich und kann in der Maus aufbewahrt werden. Dadurch wird verhindert, dass der Empfänger bei der Verwendung der Maus mit dem kabellosen Logitech G POWERPLAY-Ladesystem verloren geht.

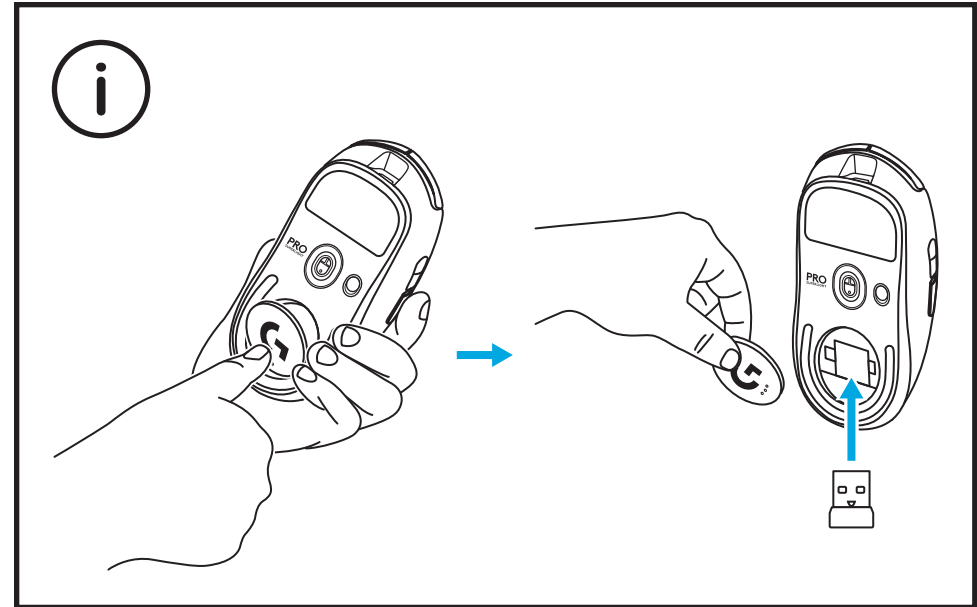

# CONTENU DU COFFRET

## 1 Souris

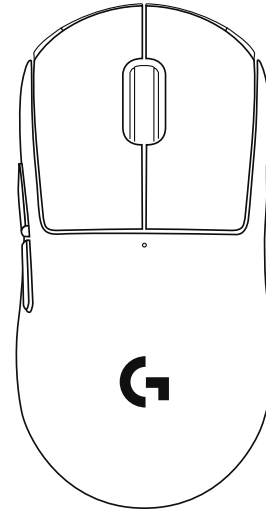

## 2 Récepteur (stocké à l'intérieur de la souris)

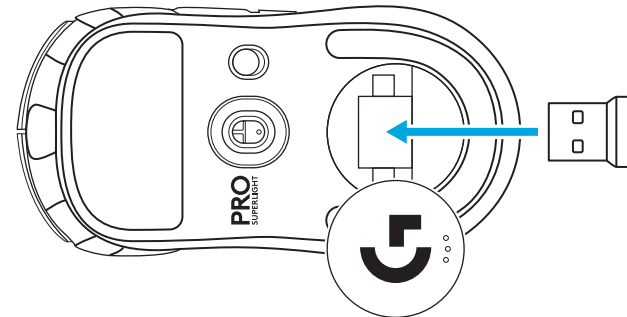

## 3 Câble de charge USB et câble de données



# CARACTÉRISTIQUES DE LA SOURIS

- 1 Clic gauche
- 2 Clic droit
- 3 Clic central/roulette de défilement
- 4 Avancer d'une page dans le navigateur
- 5 Reculer d'une page dans le navigateur
- 6 Témoin d'alimentation
- 7 Port USB de charge/données
- 8 Marche/Arrêt
- 9 Couvercle du compartiment

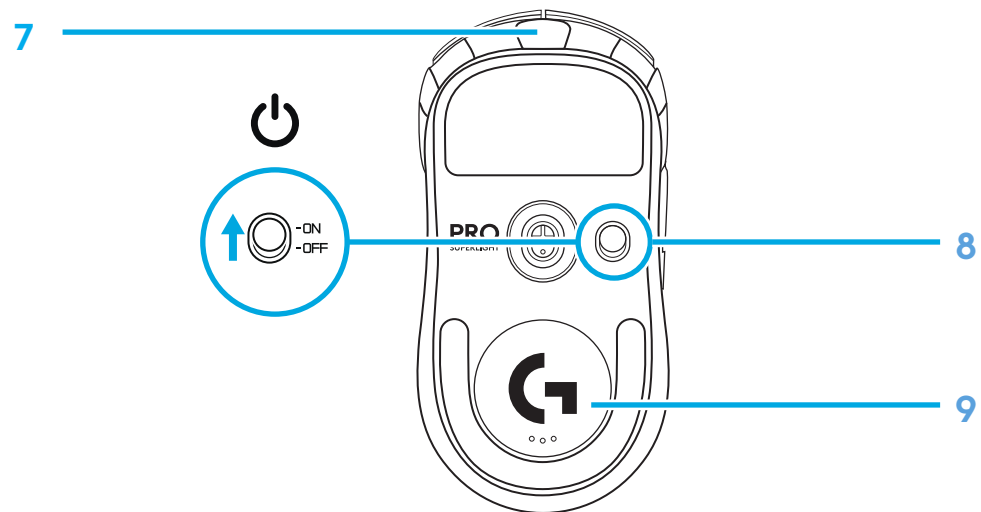
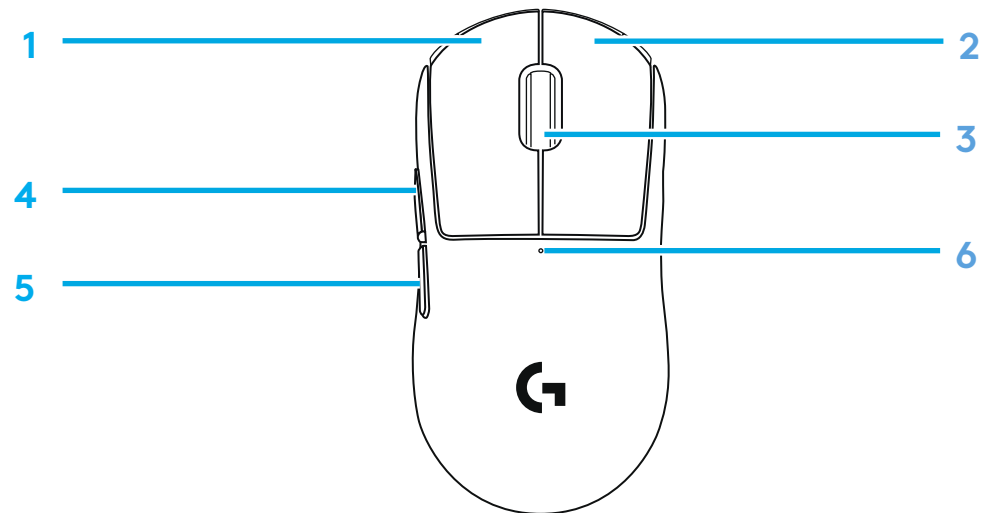



# INSTALLATION

**1** Branchez le récepteur sur le PC.

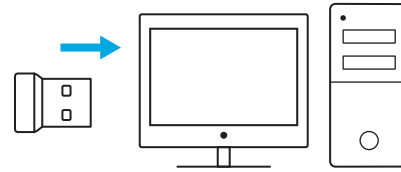

**2** Allumez la souris.

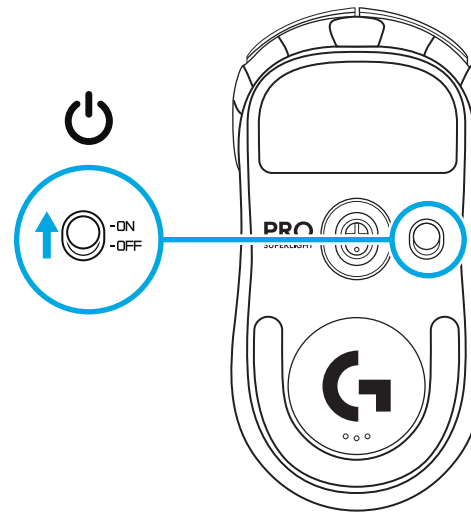

- 3** Pour configurer les paramètres de la souris, comme sa résolution, téléchargez le logiciel G HUB à l'adresse [logitechG.com/GHUB](http://logitechG.com/GHUB)

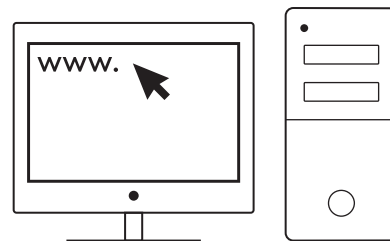

[logitechG.com/ghub](http://logitechG.com/ghub)

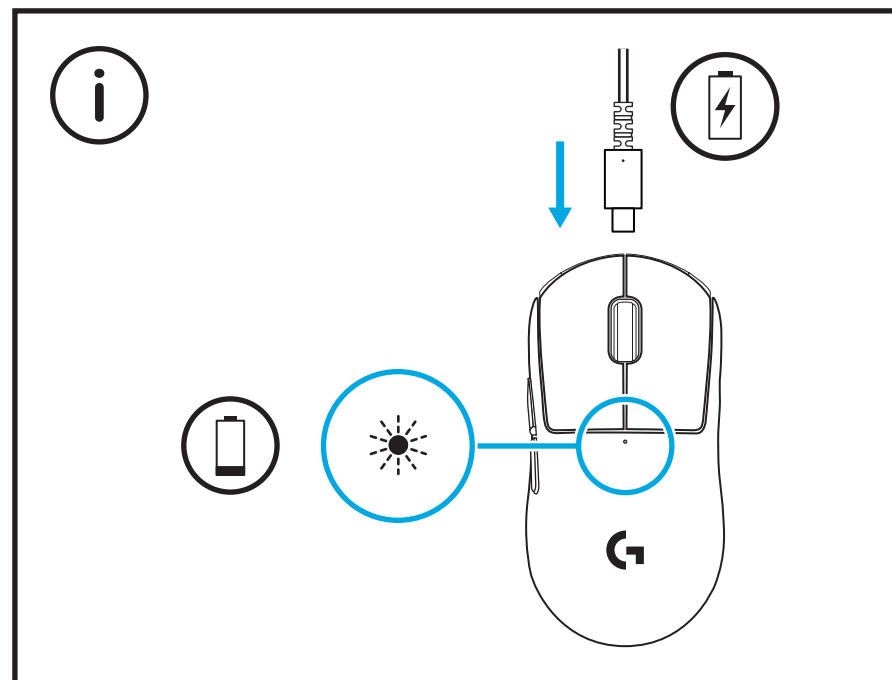

Pour bénéficier de performances optimales en mode sans fil, utilisez la souris dans un rayon de 20 cm autour du récepteur et à plus de 2 m des sources d'interférence à 2,4 GHz (notamment les routeurs Wi-Fi).

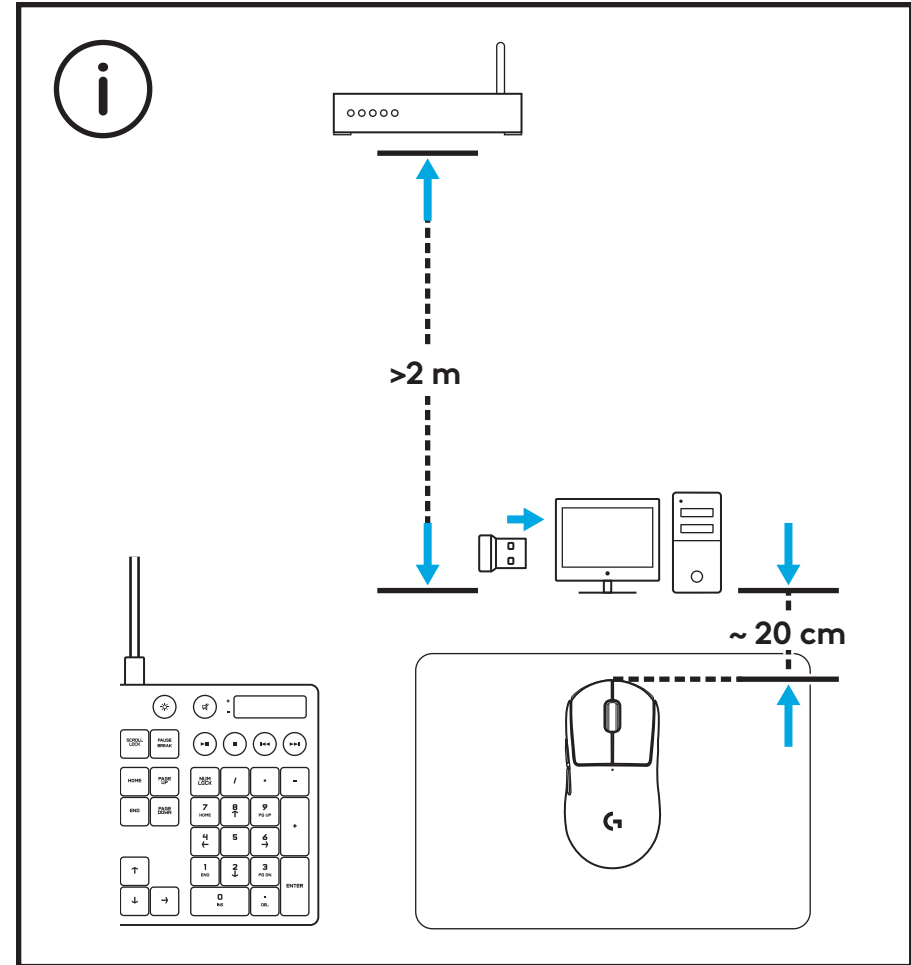

Il est possible d'accéder au récepteur USB et de le ranger à l'intérieur de la souris en retirant le couvercle du compartiment. Cela permet d'éviter de perdre le récepteur lorsque la souris est utilisée avec le système de charge sans fil Logitech G POWERPLAY.

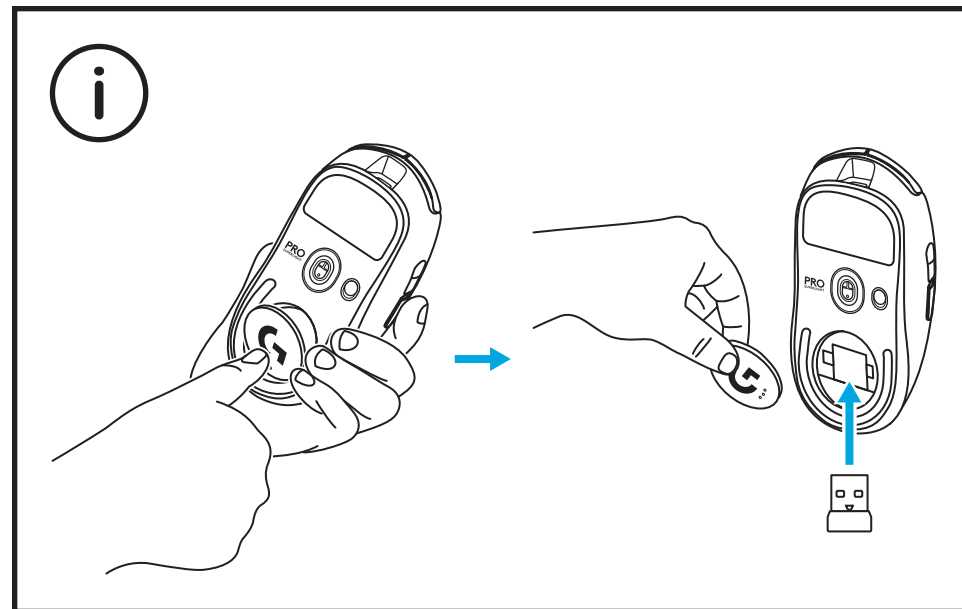

# CONTENUTO DELLA CONFEZIONE

## 1 Mouse

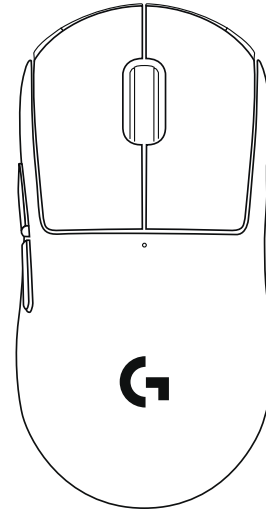

## 2 Ricevitore (riposto nel mouse)

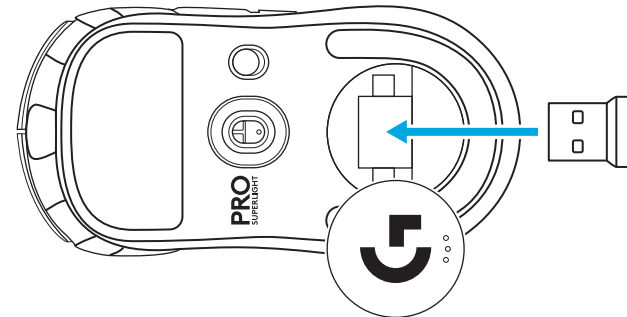

## 3 Cavo USB per ricarica e trasferimento dati



# CARATTERISTICHE DEL MOUSE

- 1 Clic con il pulsante sinistro
- 2 Clic con il pulsante destro
- 3 Clic/scorrimento con il pulsante centrale
- 4 Avanti (browser)
- 5 Indietro (browser)
- 6 Indicatore LED di accensione
- 7 Porta USB per ricarica/dati
- 8 Accensione/spegnimento
- 9 Sportello di apertura

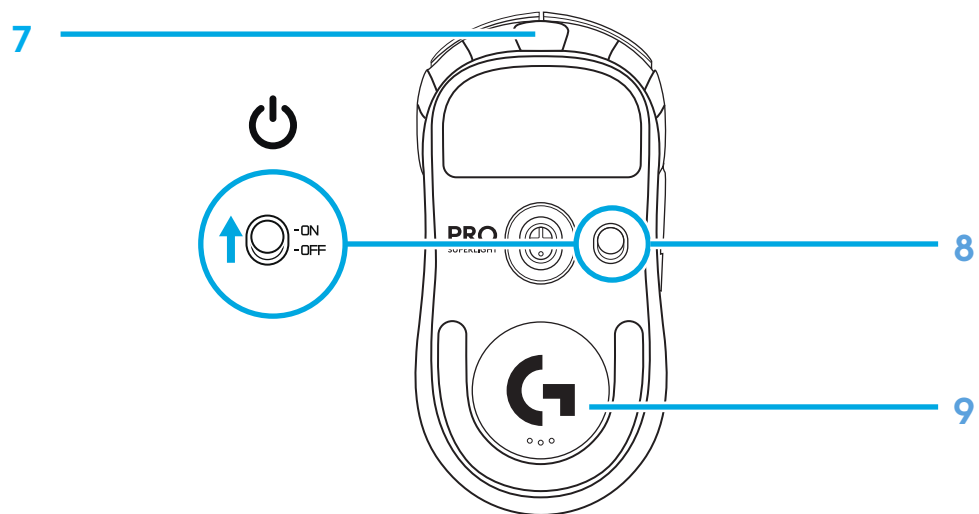
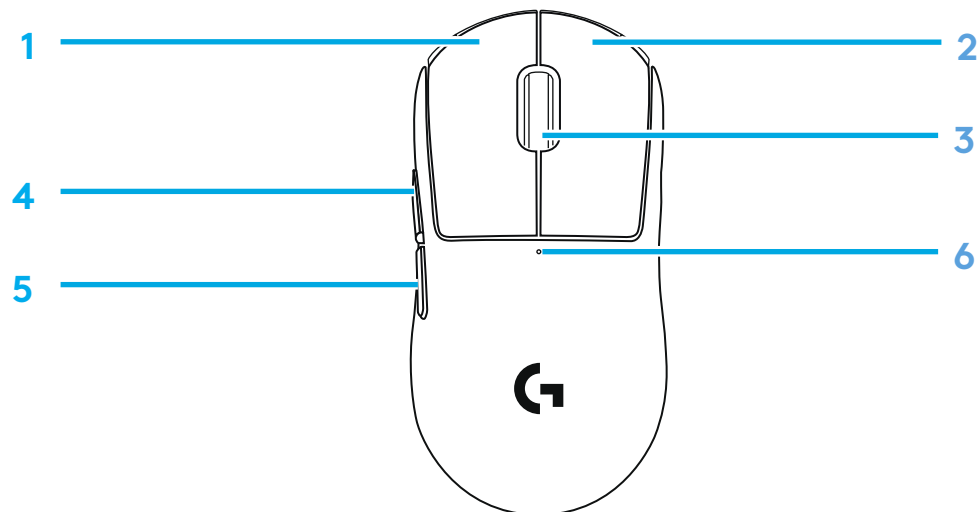

# CONFIGURAZIONE

**1** Collega il ricevitore al PC.



**2** Accendi il mouse.

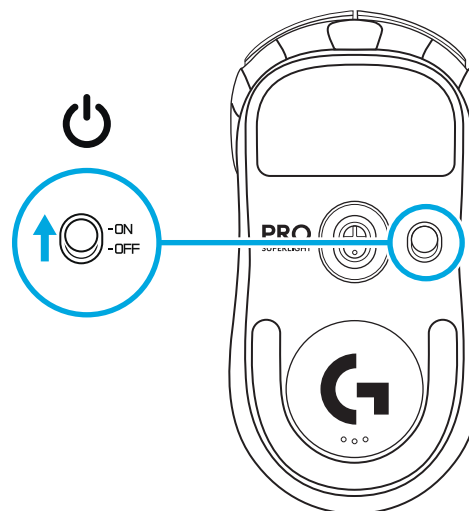

- 3** Per configurare le impostazioni del mouse, ad esempio il parametro DPI, scarica il software G HUB da [logitechG.com/GHUB](http://logitechG.com/GHUB).

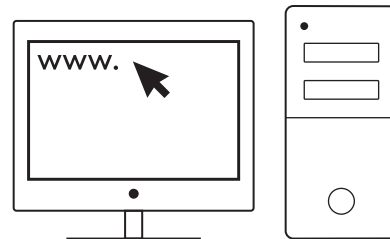

[logitechG.com/ghub](http://logitechG.com/ghub)

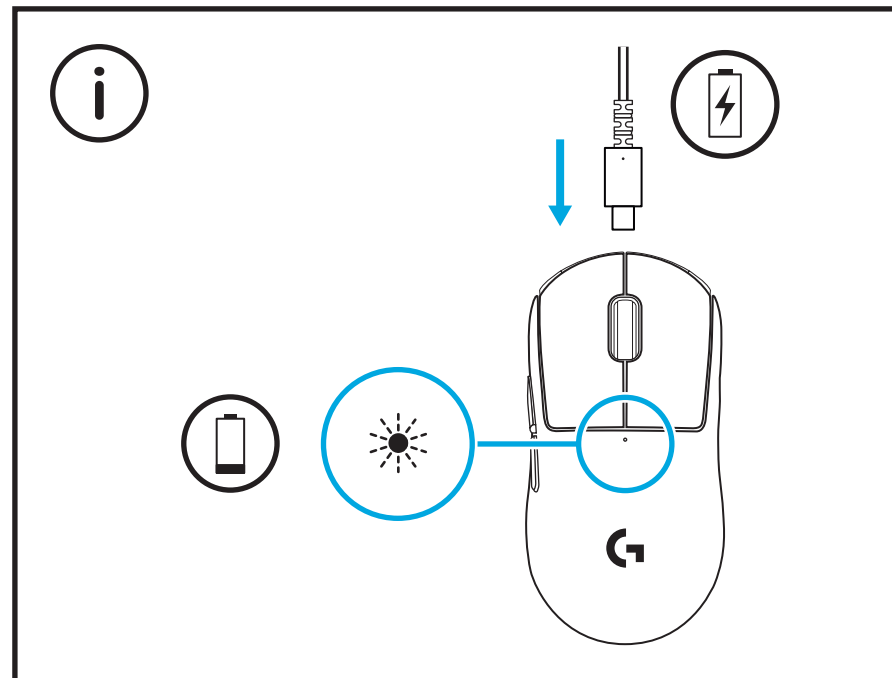



Per prestazioni wireless ottimali, usa il mouse a una distanza massima di 20 cm dal ricevitore e a più di 2 m da fonti di interferenze a 2,4 GHz (ad esempio i router Wi-Fi).

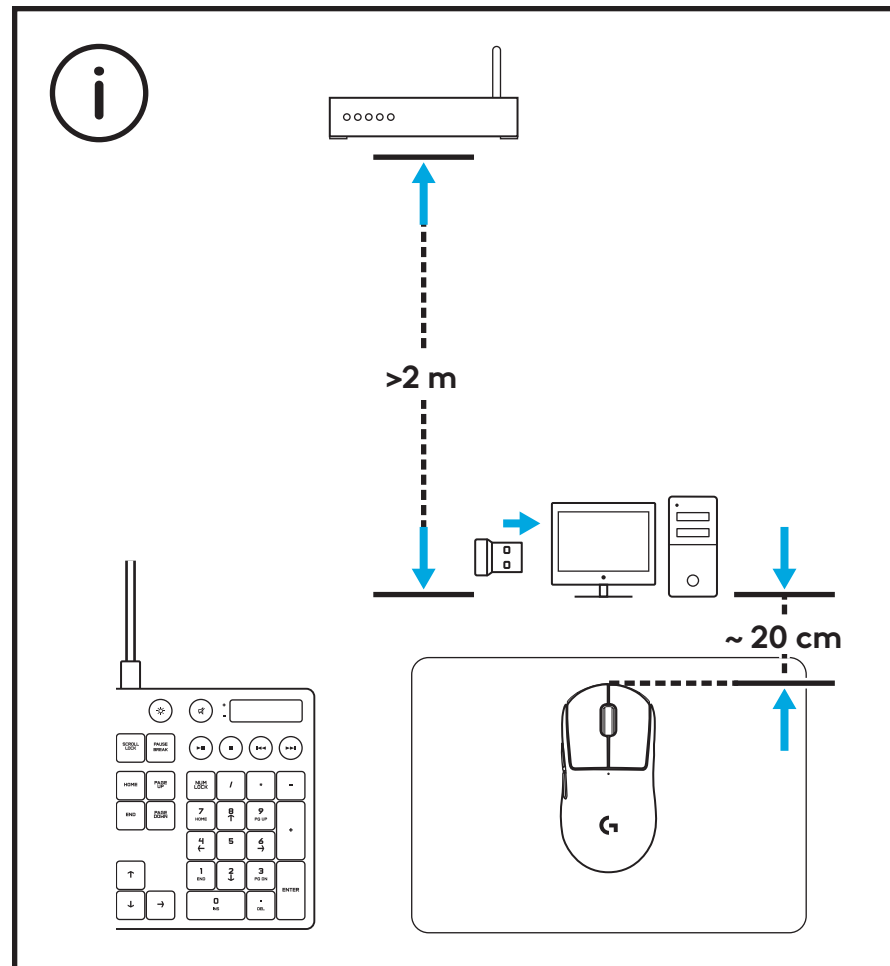

È possibile estrarre e riporre il ricevitore USB all'interno del mouse rimuovendo lo sportello di apertura. In questo modo potrai tenere al sicuro il ricevitore quando utilizzi il sistema di ricarica wireless Logitech G POWERPLAY del mouse.

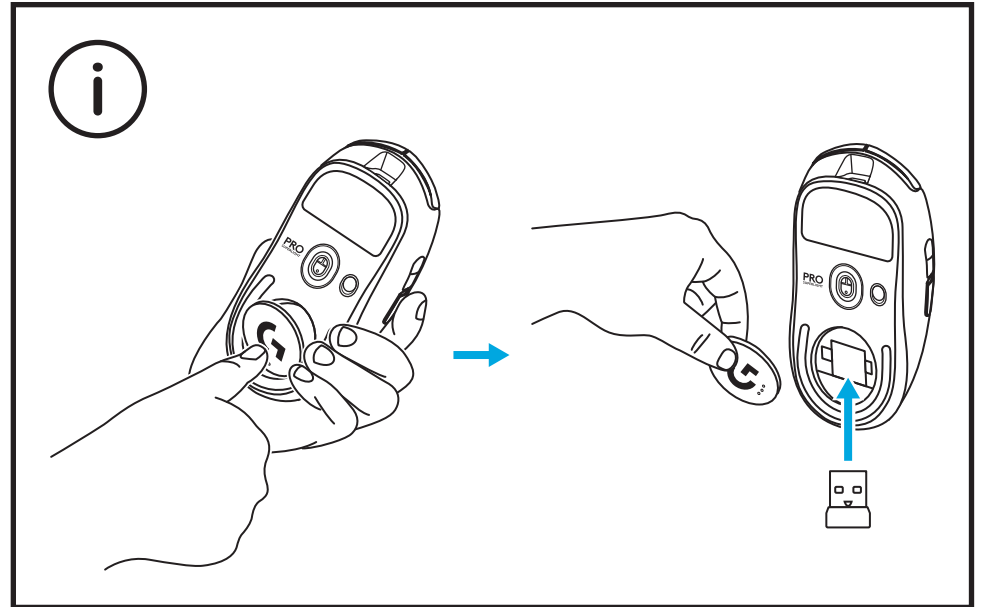

# CONTENIDO DE LA CAJA

## 1 Ratón

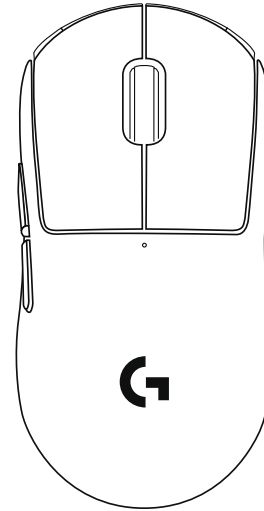

## 2 Receptor (guardado en la parte inferior del ratón)

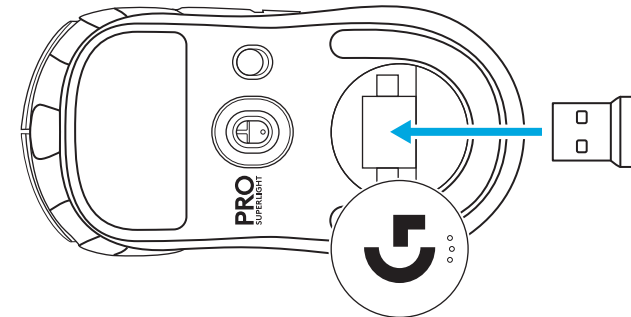

## 3 Cable de carga y datos USB



# CARACTERÍSTICAS DEL RATÓN

- 1 Clic de botón izquierdo
- 2 Clic de botón derecho
- 3 Clic de botón central/Desplazamiento
- 4 Avance en navegador
- 5 Retroceso en navegador
- 6 LED de encendido
- 7 Puerto de carga/datos USB
- 8 Encendido/apagado
- 9 Puerta de apertura

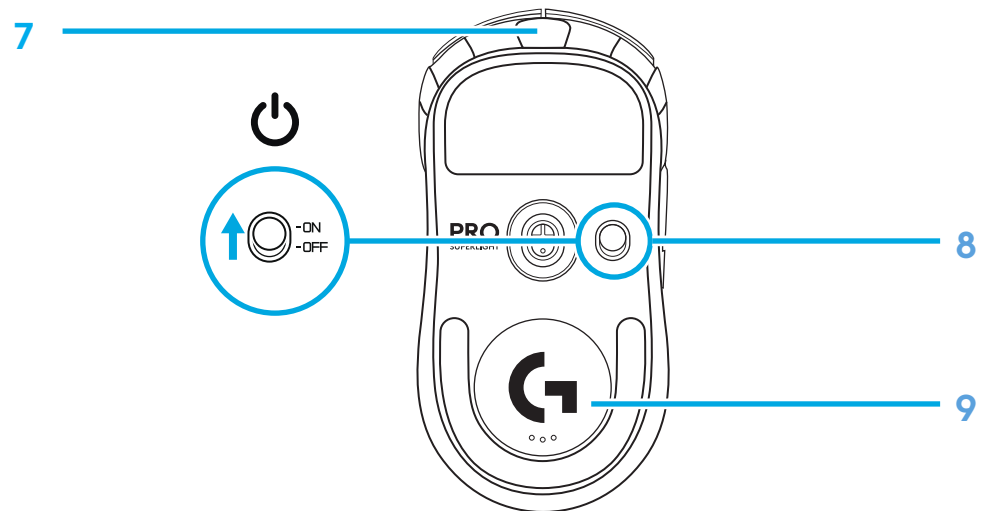
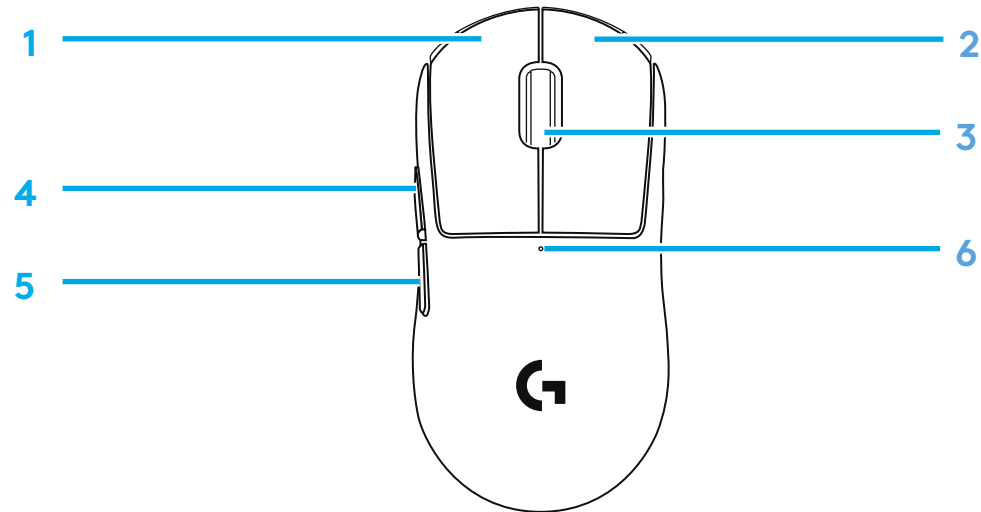

# PROCEDIMIENTO

**1** Conecta el receptor al PC.

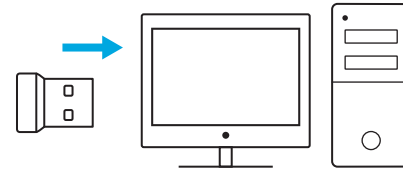

**2** Enciende el ratón.

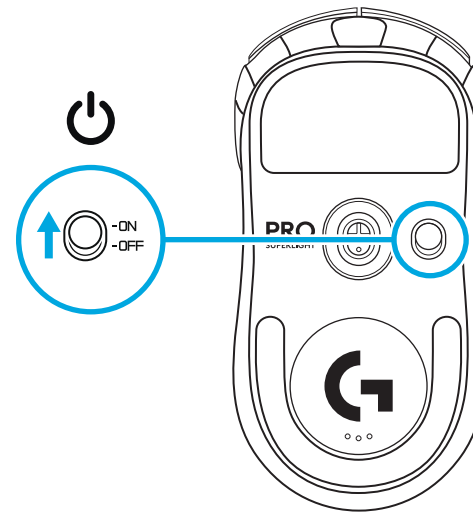

- 3** Para configurar opciones del ratón como dpi, descarga el software G HUB desde [logitechG.com/GHUB](http://logitechG.com/GHUB)

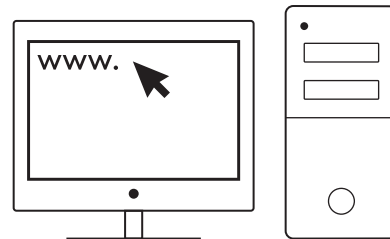

[logitechG.com/ghub](http://logitechG.com/ghub)

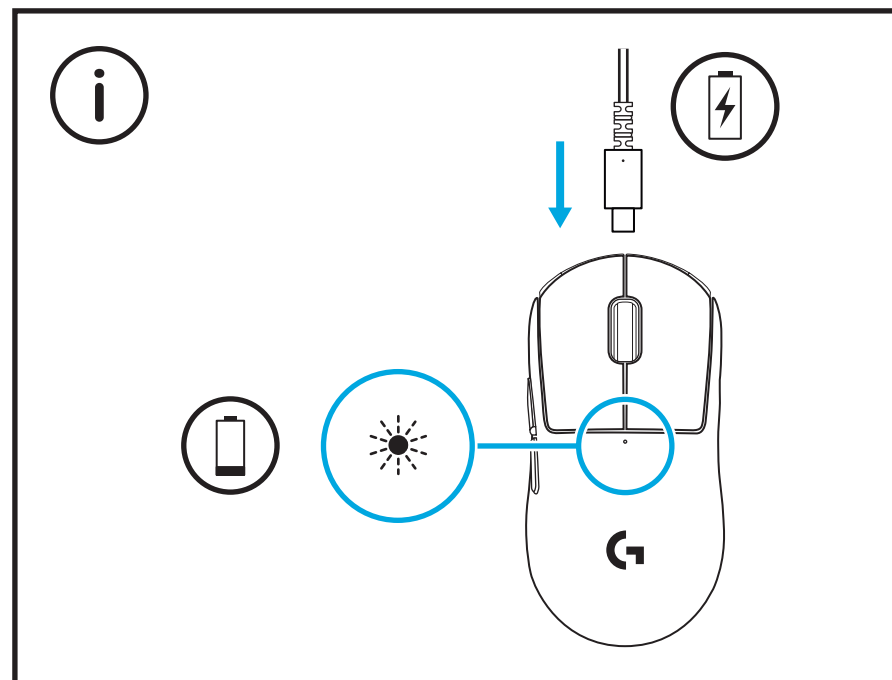

Para un óptimo rendimiento inalámbrico, usa el ratón a menos de 20 cm del receptor y a más de 2 metros de fuentes de interferencias de 2,4 GHz (como enrutadores wifi).

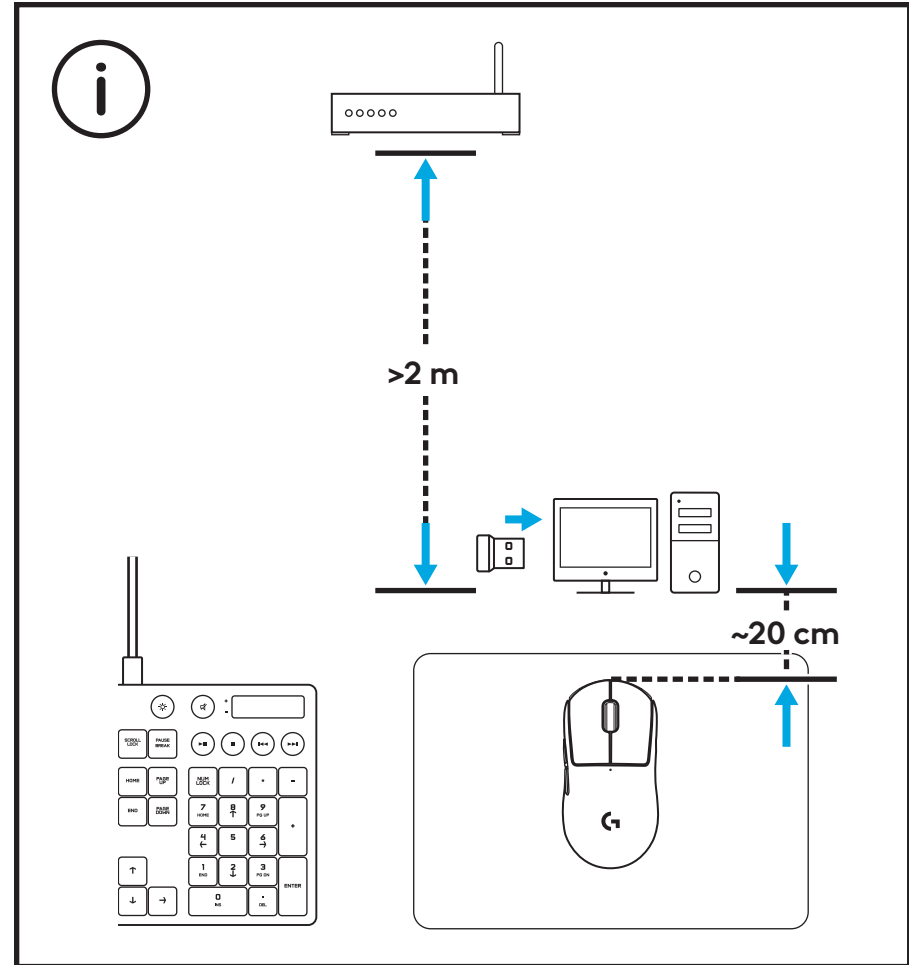

Retira la puerta de apertura para acceder al receptor USB y guardar el receptor dentro del ratón. Esto puede impedir la pérdida del receptor cuando se usa el ratón con el sistema inalámbrico de carga Logitech G POWERPLAY.

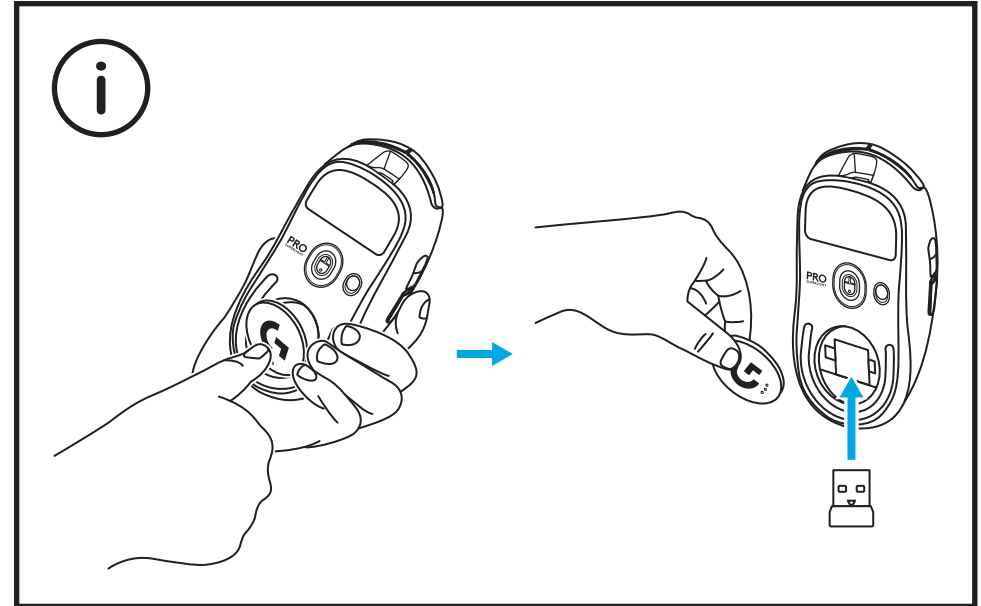



# CONTEÚDO DA EMBALAGEM

## 1 Rato

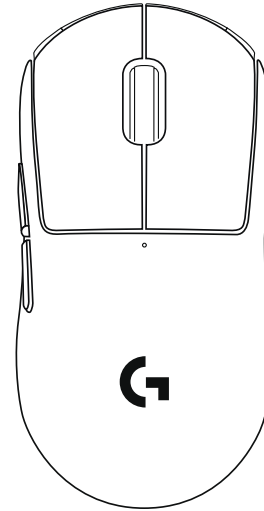

## 2 Recetor (armazenado na barriga do rato)

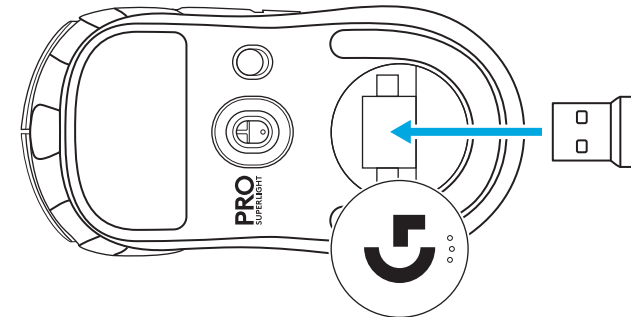

## 3 Cabo USB de carregamento e dados



# FUNCIONALIDADES DO RATO

- 1 Clique esquerdo
- 2 Clique direito
- 3 Clique do botão intermédio/Deslocamento
- 4 Avançar no browser
- 5 Retroceder no browser
- 6 LED Ligar/Desligar
- 7 Carregamento USB/porta de dados
- 8 Ligar/Desligar
- 9 Porta de abertura

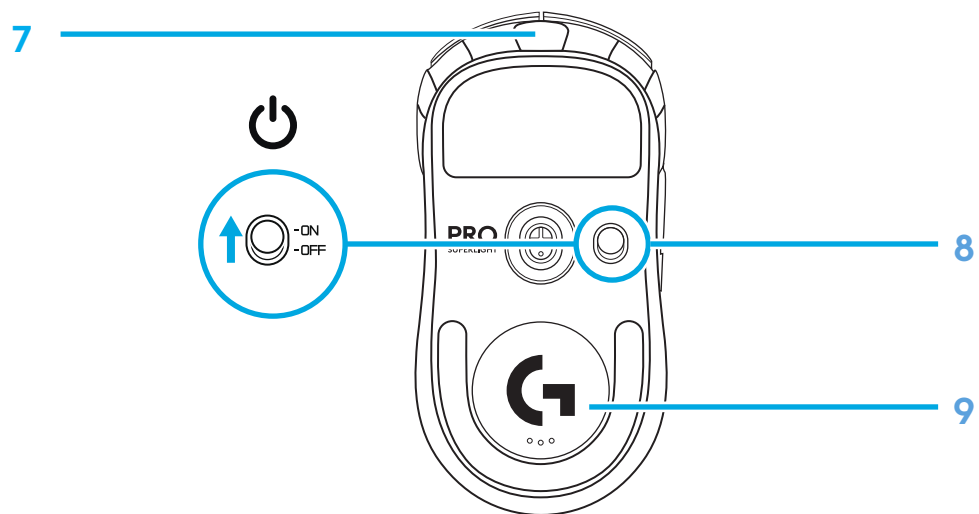
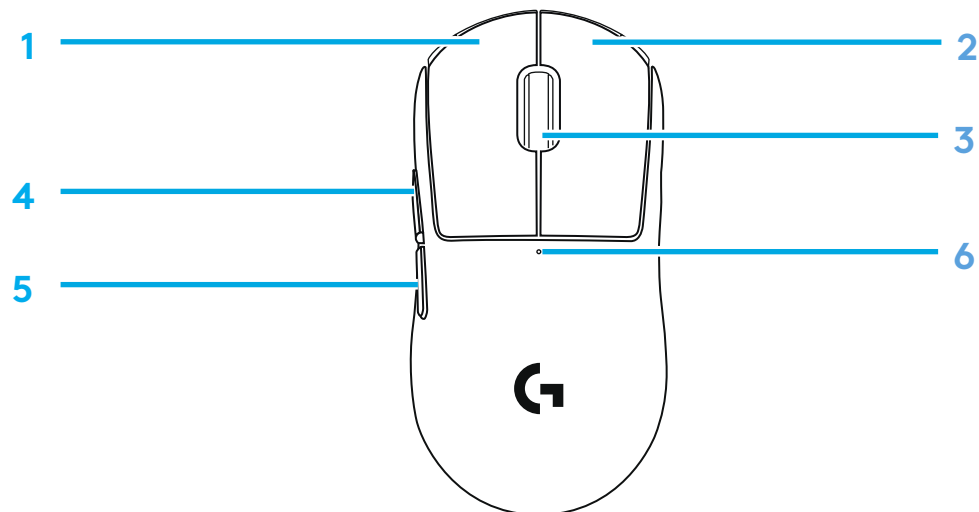

# INSTALAÇÃO

**1** Ligar o recetor ao PC.

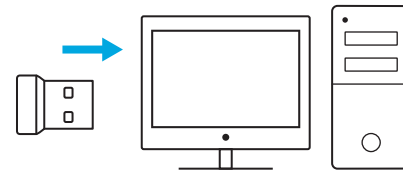

**2** Ligue o rato.

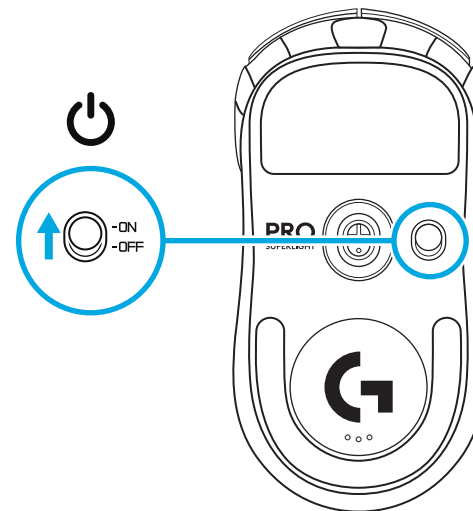

- 3** Para configurar as definições do rato, como PPP, transfira o software G HUB em [logitechG.com/GHUB](http://logitechG.com/GHUB)

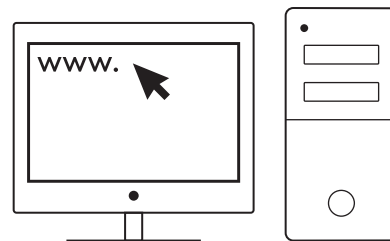

[logitechG.com/ghub](http://logitechG.com/ghub)

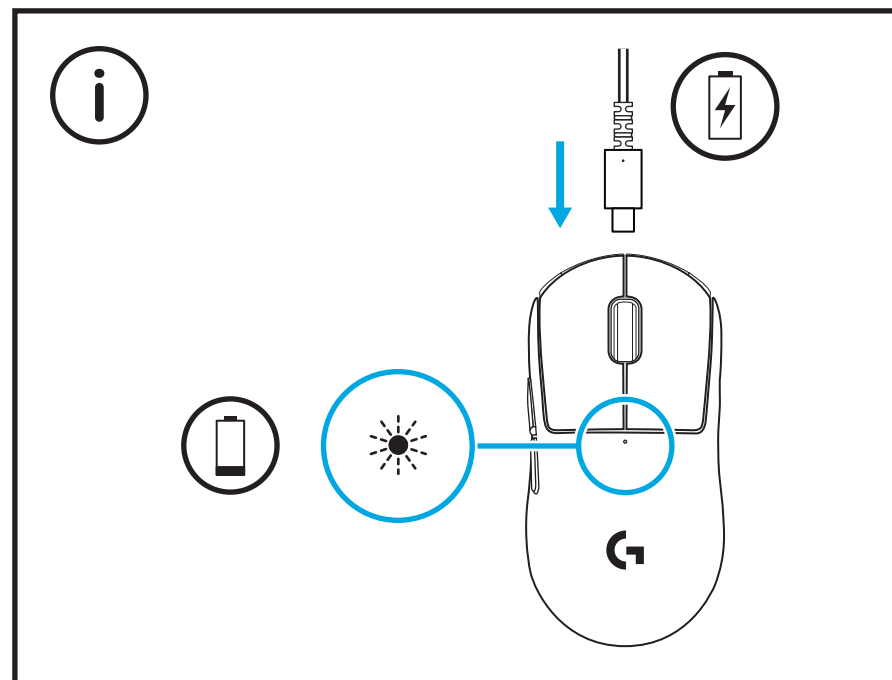

Para obter o melhor desempenho, utilize o rato a uma distância de 20 cm do receptor e a mais de 2 m de fontes de interferência de 2,4 GHz (por exemplo, routers Wi-Fi).

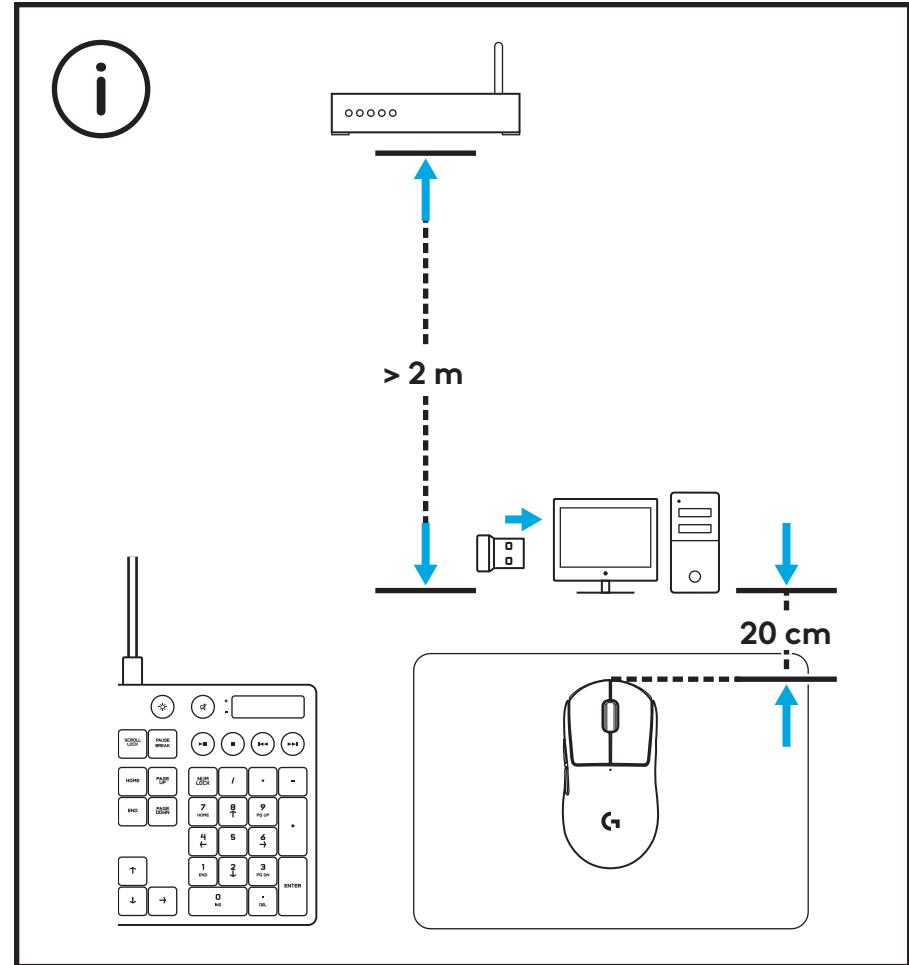

Remova a porta de abertura para guardar e aceder ao recetor USB no interior do rato. Assim, pode evitar perder o receptor quando utiliza o rato com o sistema de carregamento sem fios Logitech G POWERPLAY.

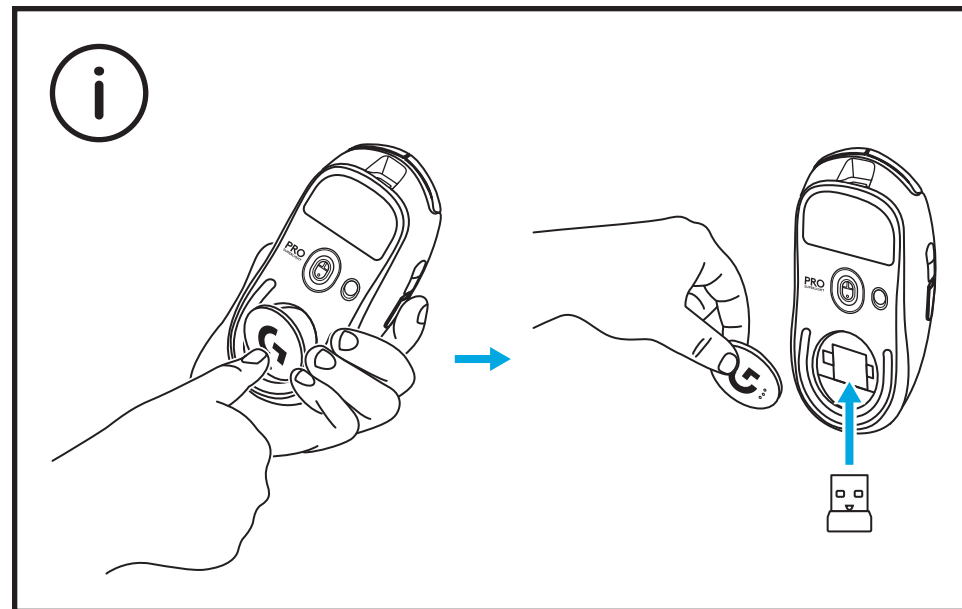

# INHOUD VAN HET PAKKET

## 1 Muis

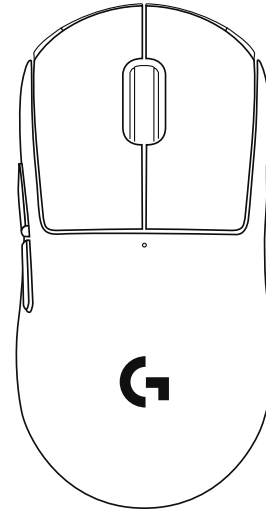

## 2 Ontvanger (opgeslagen in de buik van de muis)

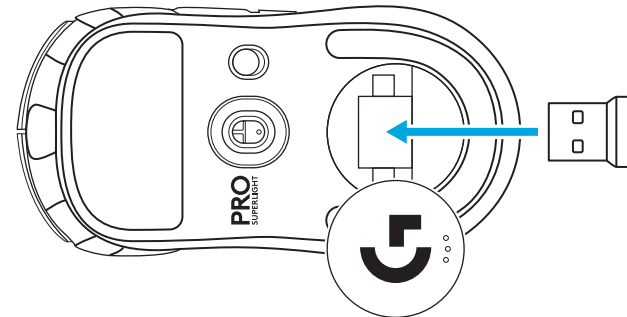

## 3 USB-gegevens-/opladekabel



# MUISFUNCTIES

- 1 Klikken met linkermuisknop
- 2 Klikken met rechtermuisknop
- 3 Klikken/scrollen met middelste knop
- 4 Volgende in browser
- 5 Vorige in browser
- 6 Aan/uit-led
- 7 USB-poort voor gegevensoverdracht en stroomvoorziening
- 8 Aan/uit
- 9 Diafragma-deurtje

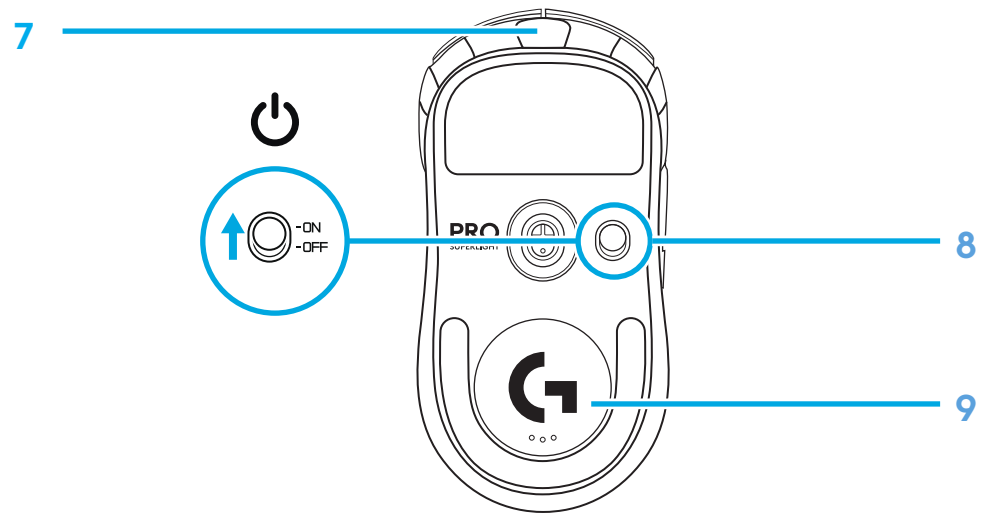
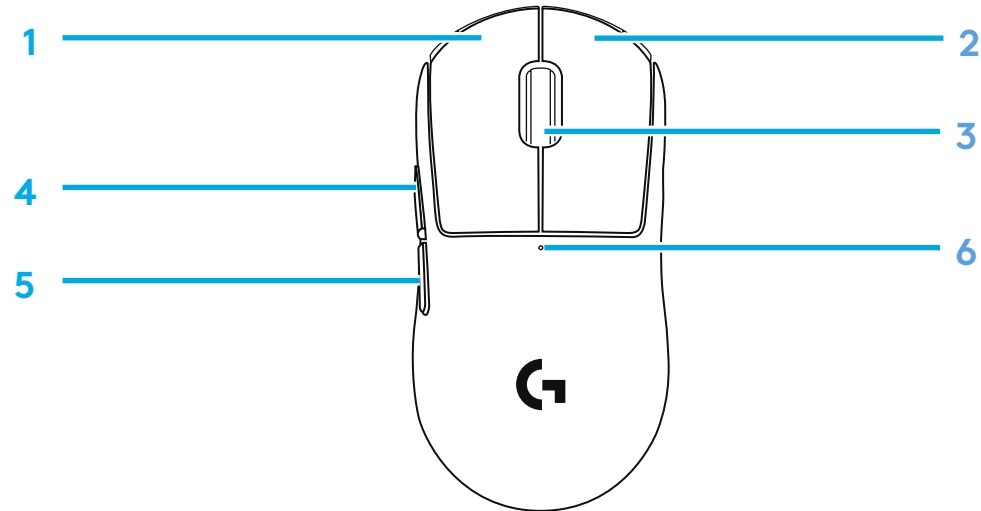



# INSTALLATIE

1 Sluit de ontvanger aan op de pc.

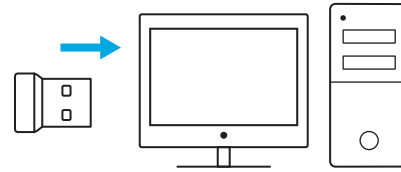

2 Schakel de muis in

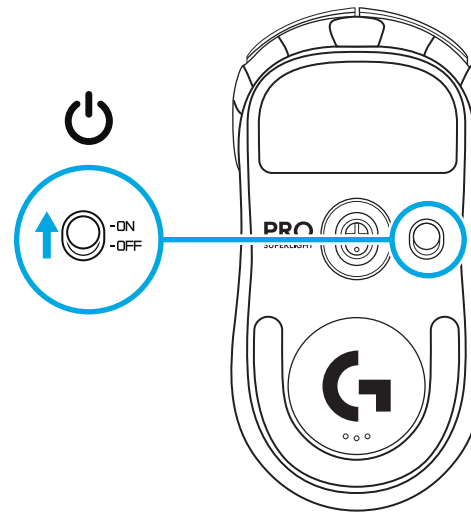

- 3** Download de G HUB-software via [logitechG.com/GHUB](https://logitechG.com/GHUB) om muisinstellingen zoals DPI te configureren.

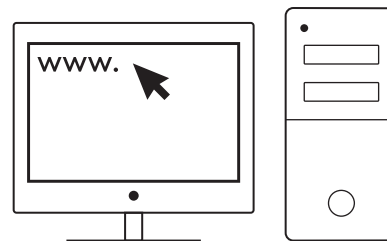

[logitechG.com/ghub](https://logitechG.com/ghub)

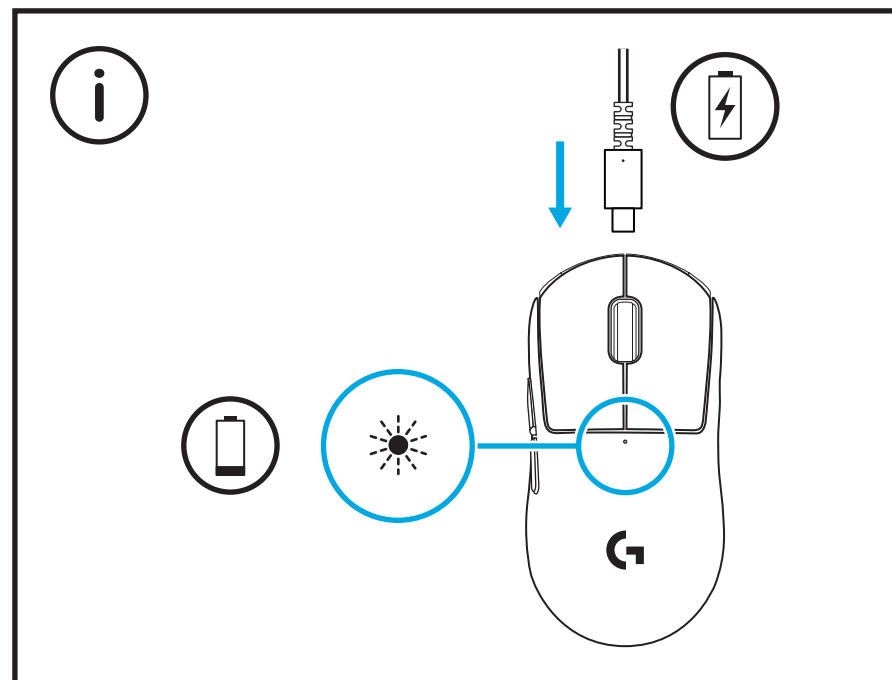

Gebruik de muis binnen een bereik van 20 cm van de ontvanger en meer dan 2 m van bronnen die storingen op de 2,4GHz-band veroorzaken (zoals wifirouters).

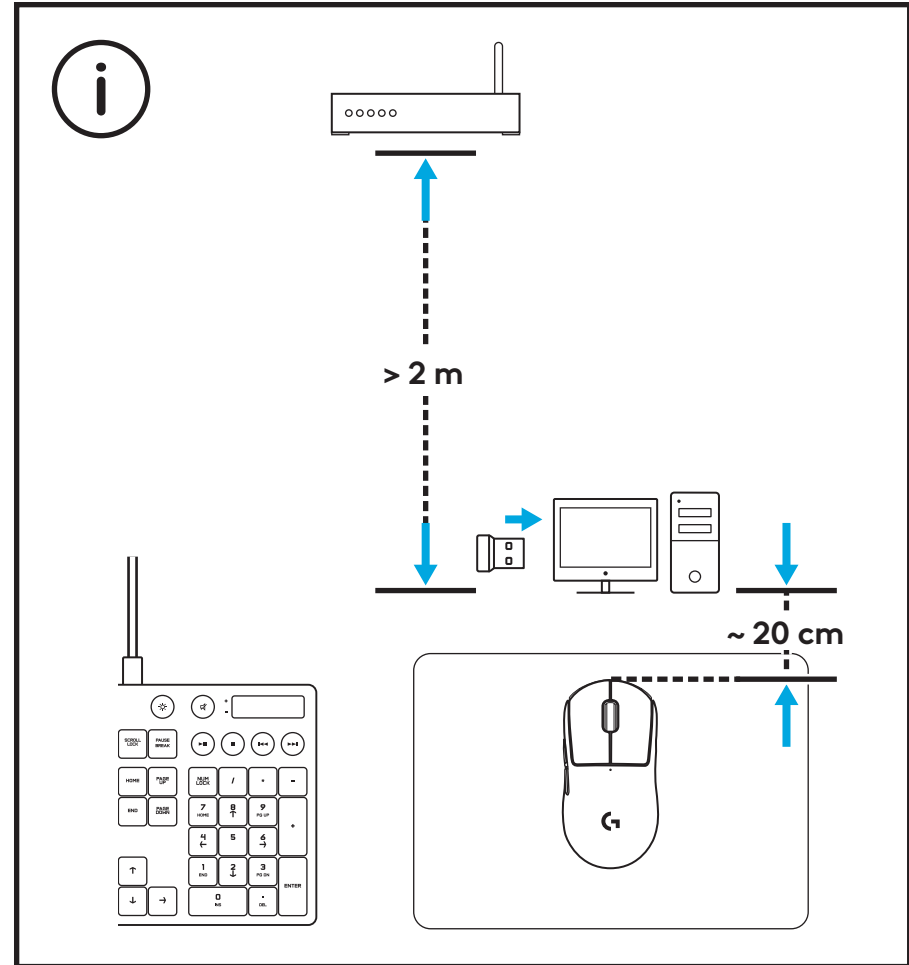

De USB-ontvanger kan in de muis worden bewaard door het diafragma-deurtje te verwijderen. Hiermee kun je voorkomen dat je de ontvanger kwijt raakt wanneer je de muis gebruikt met het draadloze POWERPLAY-oplaadsysteem van Logitech G.

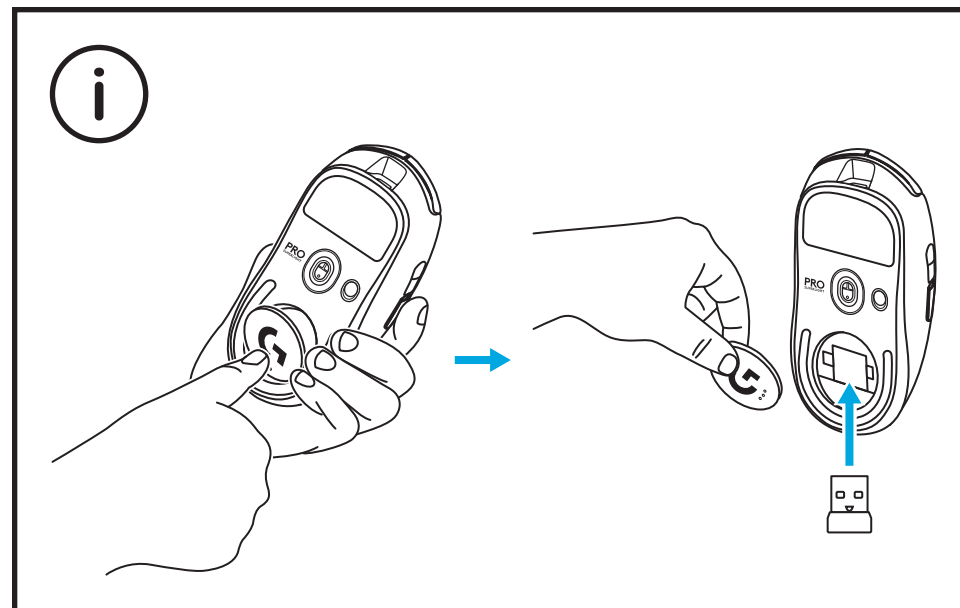

# INNEHÅLL

## 1 Mus

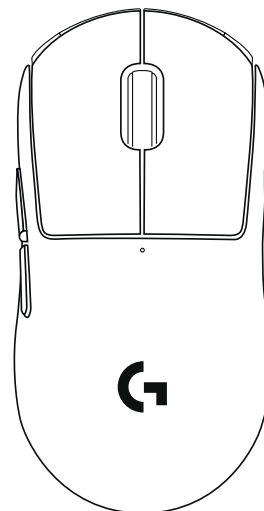

## 2 Mottagare (förvaras inuti musen)

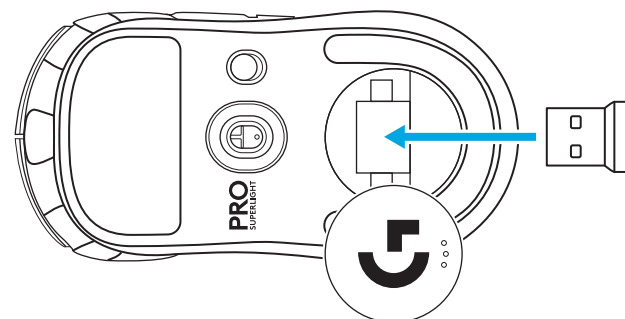

## 3 USB-laddning och datasladd



# MUSFUNKTIONER

- 1 Vänsterklick
- 2 Högerklick
- 3 Mellanklick/rullning
- 4 Webbläsare framåt
- 5 Webbläsare bakåt
- 6 Av/på-indikatorlampa
- 7 USB-laddning/dataport
- 8 Av/på
- 9 Bländarlucka

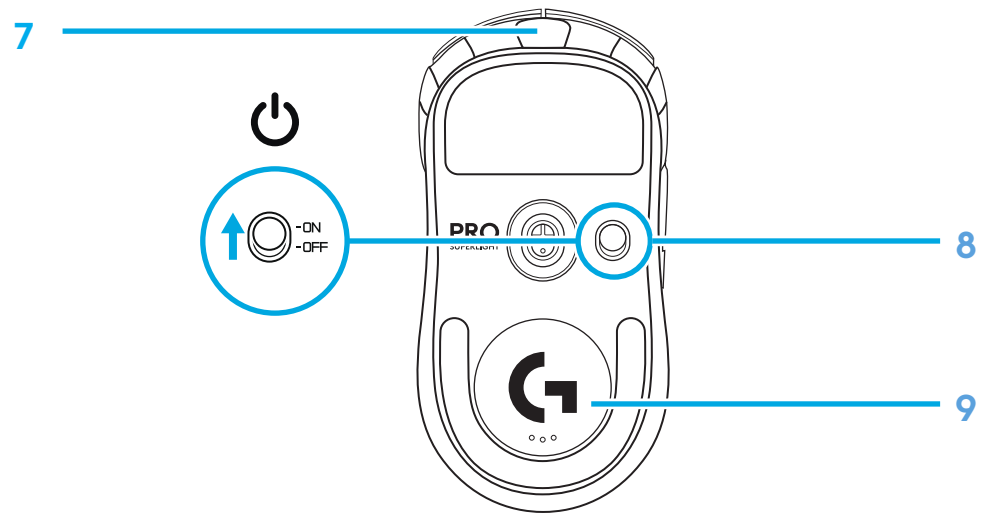
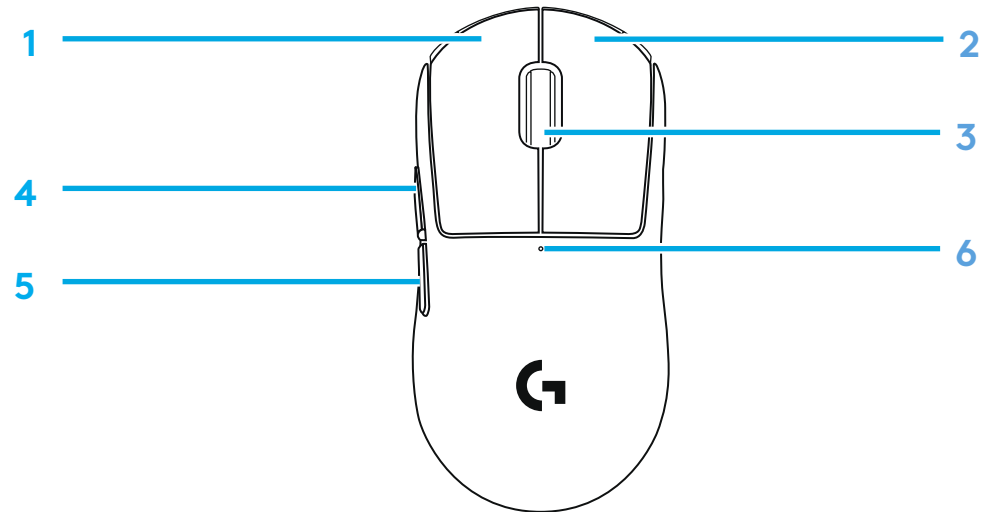

# KONFIGURATION

**1** Anslut mottagaren till datorn.

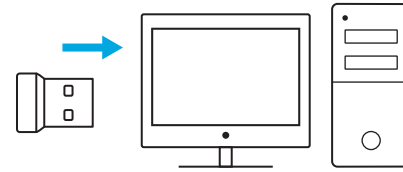

**2** Slå på musen.

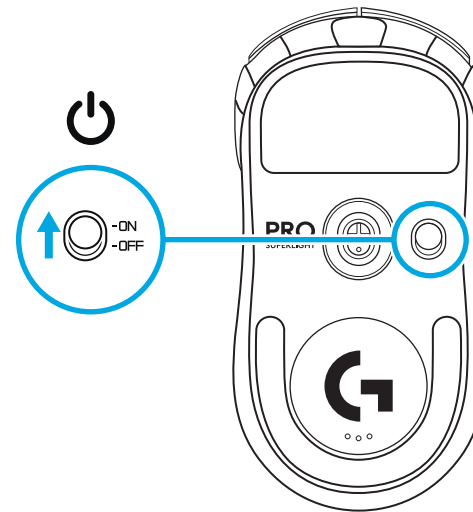

- 3** För att konfigurera musinställningar som DPI ska du ladda ner G HUB-programvara från [logitechG.com/GHUB](http://logitechG.com/GHUB)

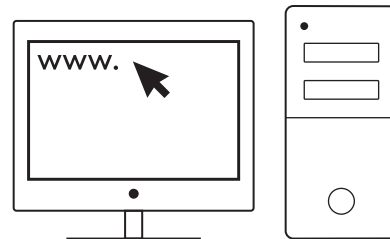

[logitechG.com/ghub](http://logitechG.com/ghub)

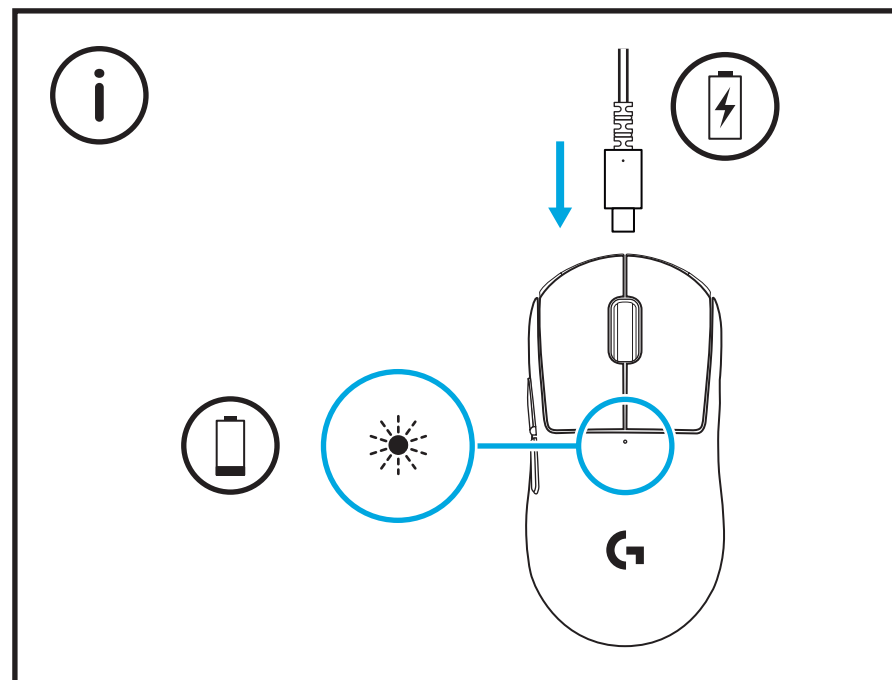



För optimal, trådlös prestanda ska du använda musen inom 20 cm från mottagaren och på över 2 meters avstånd från källor med 2,4GHz-störning (som Wi-Fi-routers)

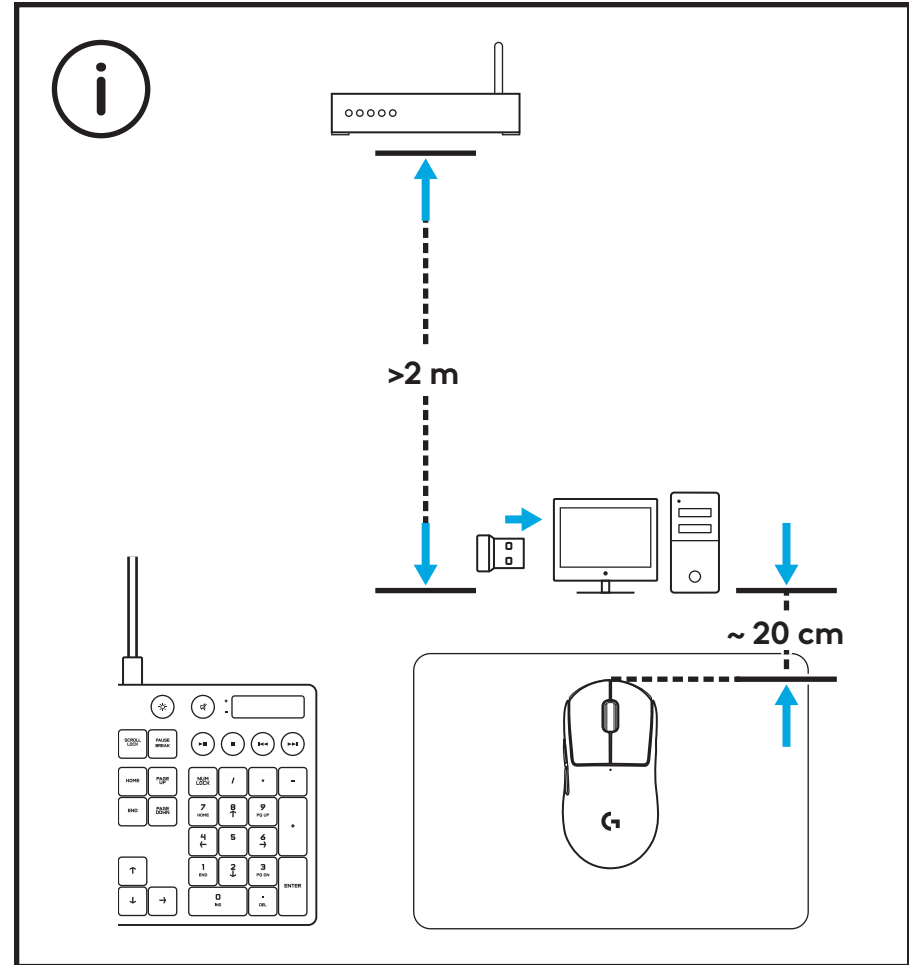

Du kan komma åt och förvara USB-mottagaren inuti musen genom att ta bort bländarluckan. Detta kan förhindra att mottagaren tappas bort när du använder musen med det trådlösa Logitech G POWERPLAY-laddningssystemet.

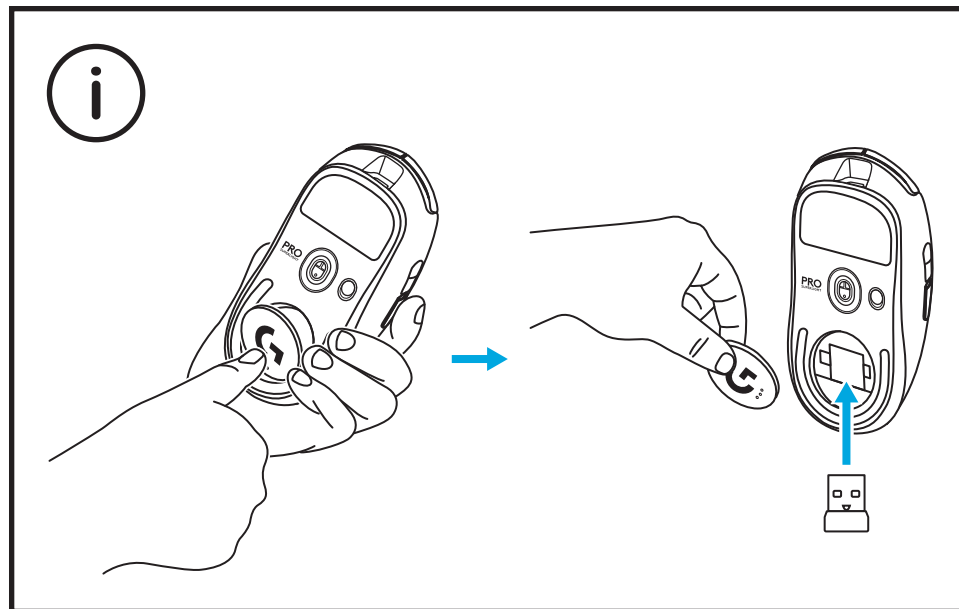

# KASSENS INDHOLD

## 1 Mus

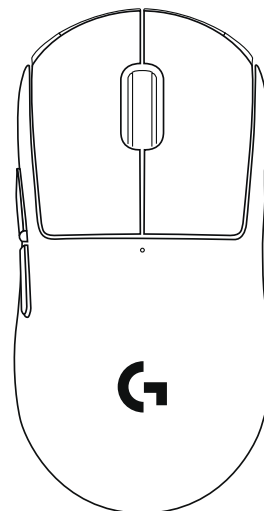

## 2 Modtager (i rum på undersiden af musen)

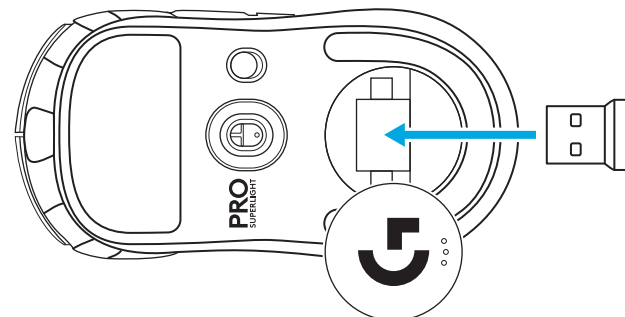

## 3 USB-kabel til opladning og data



# MUSENS FUNKTIONER

- 1 Venstreklik
- 2 Højreklik
- 3 Midterklik/scrol
- 4 Browser fremad
- 5 Browser tilbage
- 6 Strømindikator
- 7 USB-stik til opladnings-/datakabel
- 8 Tænd/sluk
- 9 Dæksel

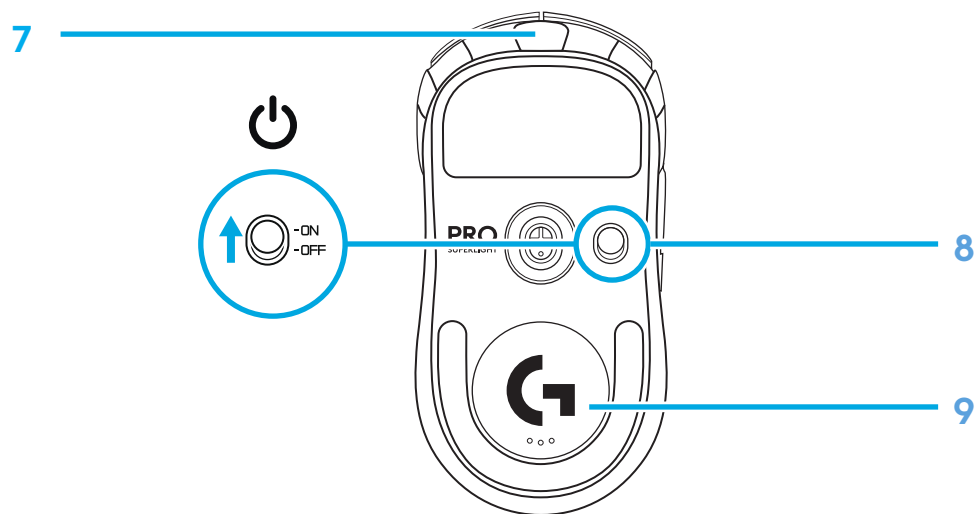
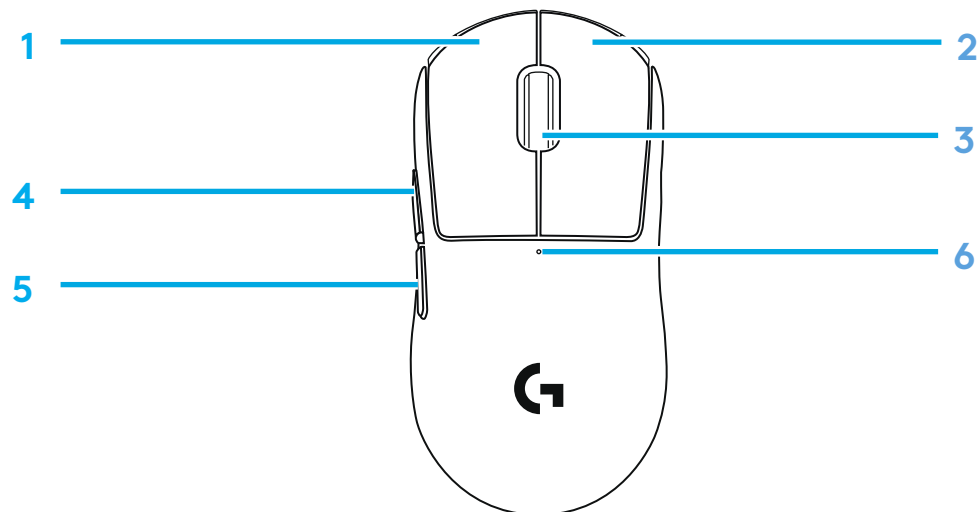

# KONFIGURATION

1 Sæt modtageren i pc'en.



2 Tænd for musen.

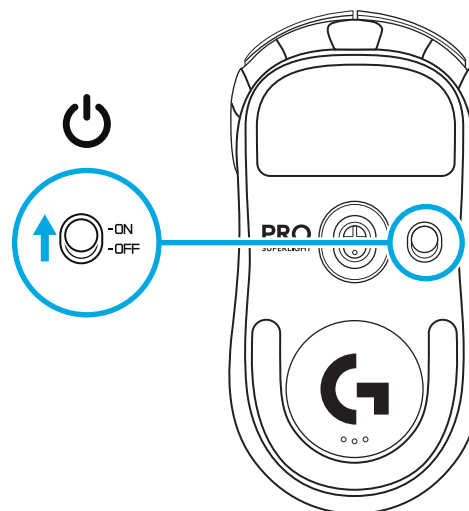

- 3** Hvis du vil konfigurere indstillinger på musen som DPI, skal du downloade G HUB-software fra [logitechG.com/GHUB](https://logitechG.com/GHUB)

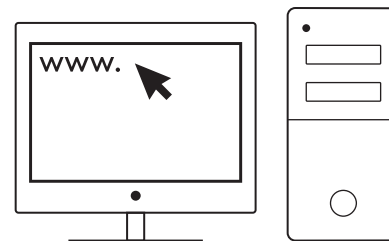

[logitechG.com/ghub](https://logitechG.com/ghub)

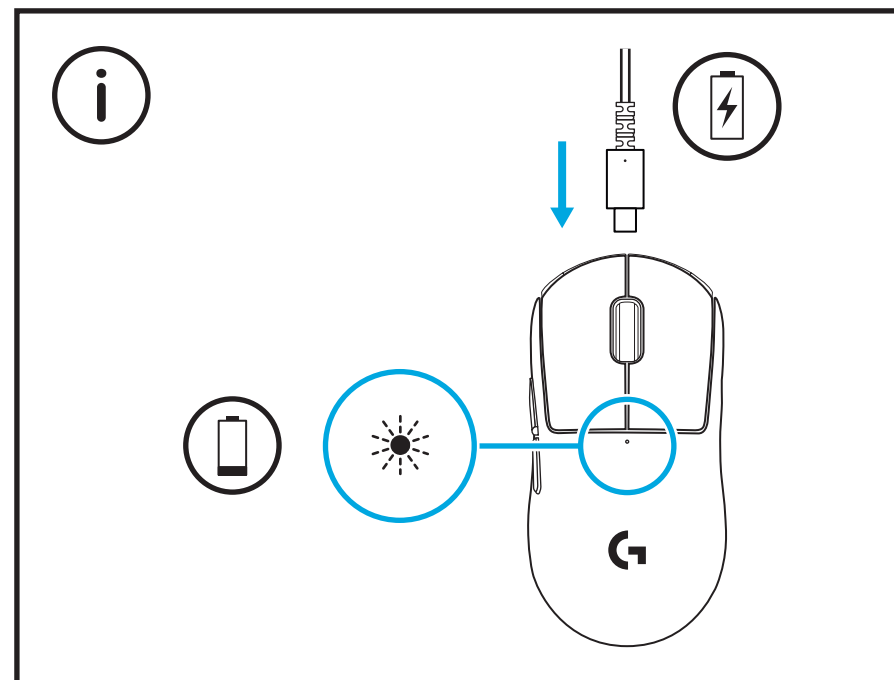

Du får den optimale trådløse oplevelse, hvis du bruger musen inden for 20 cm fra modtageren og længere end 2 m fra kilder med 2,4 GHz-interferens (som f.eks. routere).

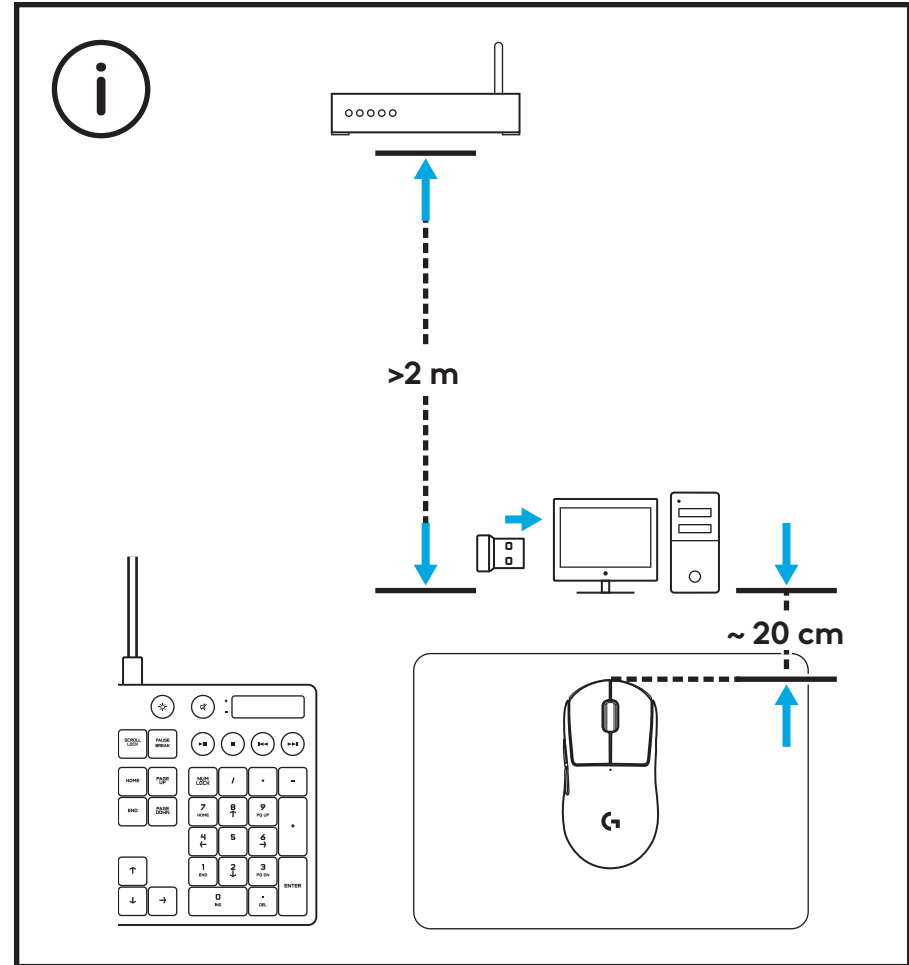

USB-mottageren kan findes og opbevares inde i musen ved at fjerne dækslet. Dette kan forhindre, at du mister mottageren, når du bruger musen med det trådløse opladningssystem Logitech G POWERPLAY.

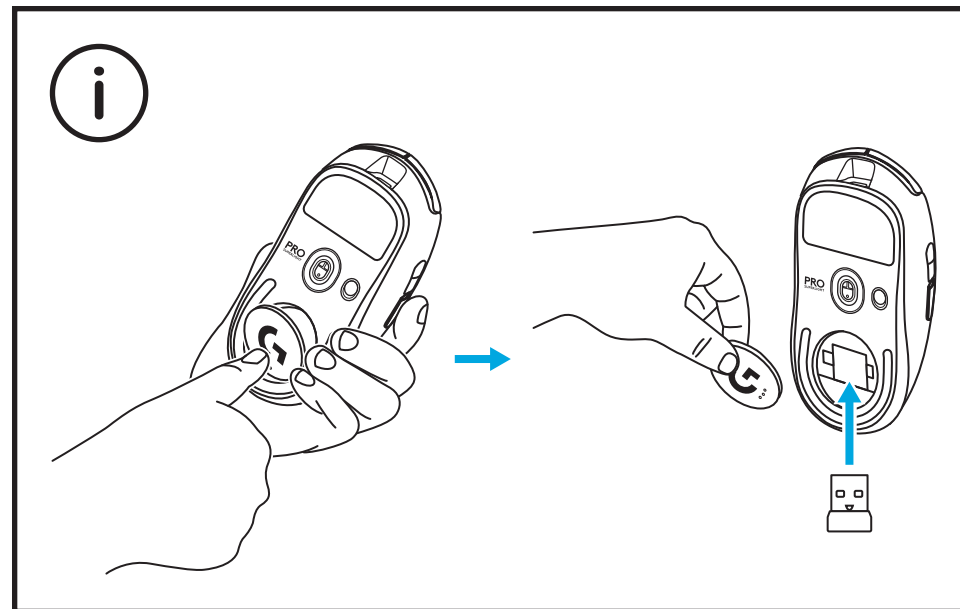



# I ESKEN

## 1 Mus

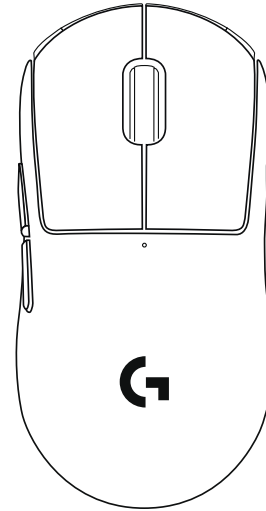

## 2 Mottaker (oppbevart i magen på musen)

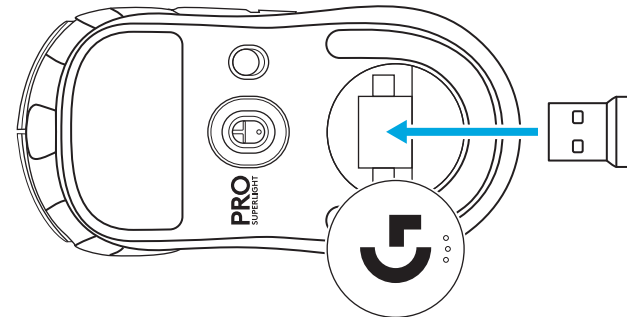

## 3 USB-lade- og datakabel



# MUSEFUNKSJONER

- 1 Venstreklakk
- 2 Høyreklakk
- 3 Midtklakk/rulling
- 4 Nettleser frem
- 5 Nettleser tilbake
- 6 Av/på-lampe
- 7 USB-lade-/dataport
- 8 Slå av/på
- 9 Blenderåpning

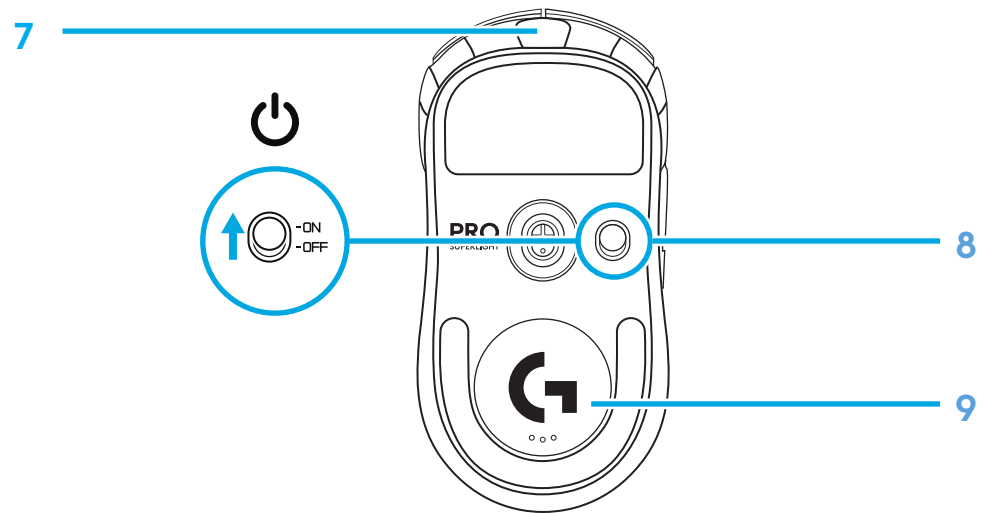
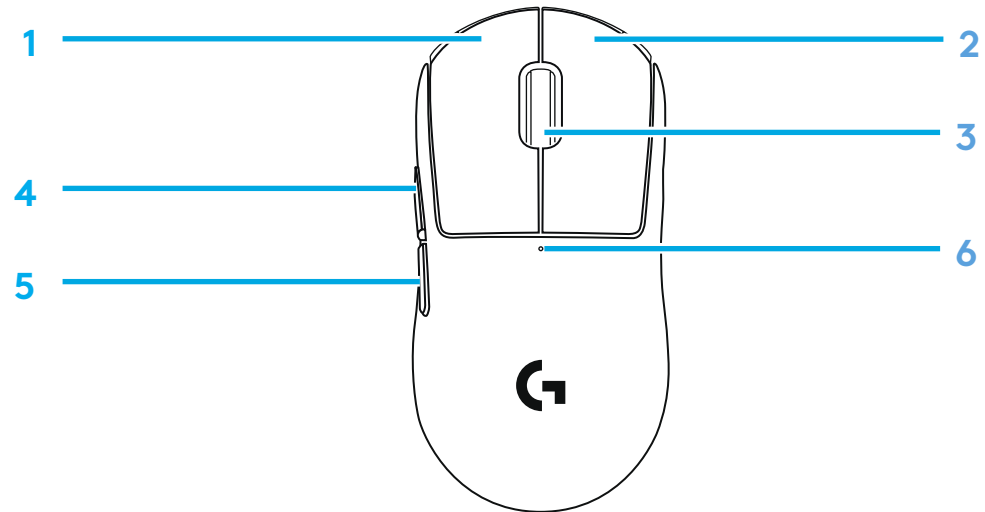

# OPPSETT

**1** Koble mottakeren til PC-en.

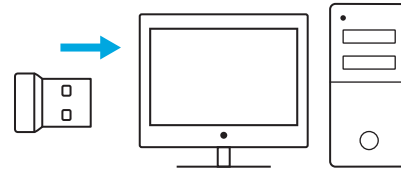

**2** Slå på musen.

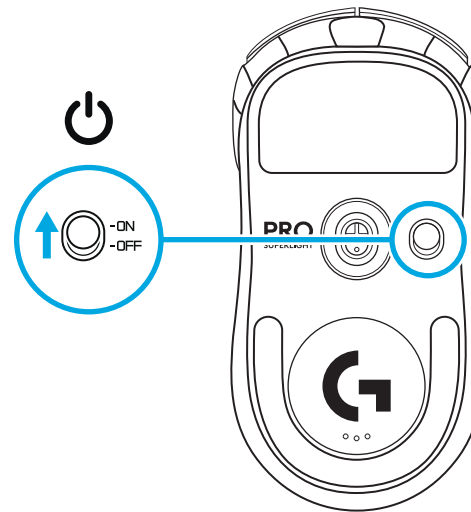

- 3** Hvis du vil konfigurere museinnstillinger som f.eks. PPT, må du laste ned G HUB-programvaren fra [logitechG.com/GHUB](http://logitechG.com/GHUB)

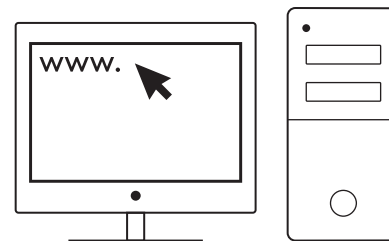

[logitechG.com/ghub](http://logitechG.com/ghub)

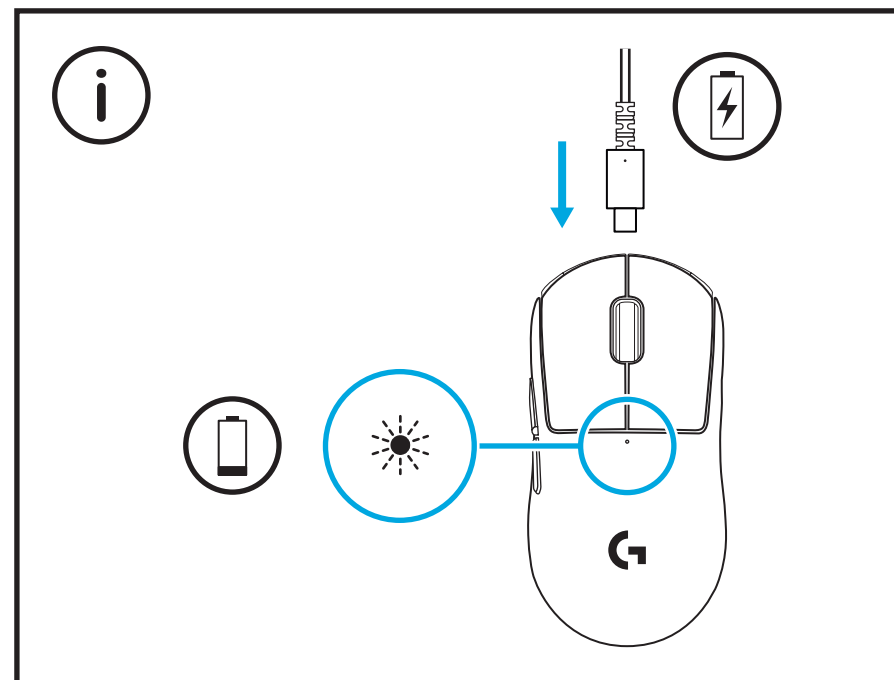

For å få optimal trådløs ytelse må du bruke musen innen 20 cm fra mottakeren og mer enn 2 m fra kilder for 2,4 Ghz-interferens (for eksempel Wi-Fi-rutere).

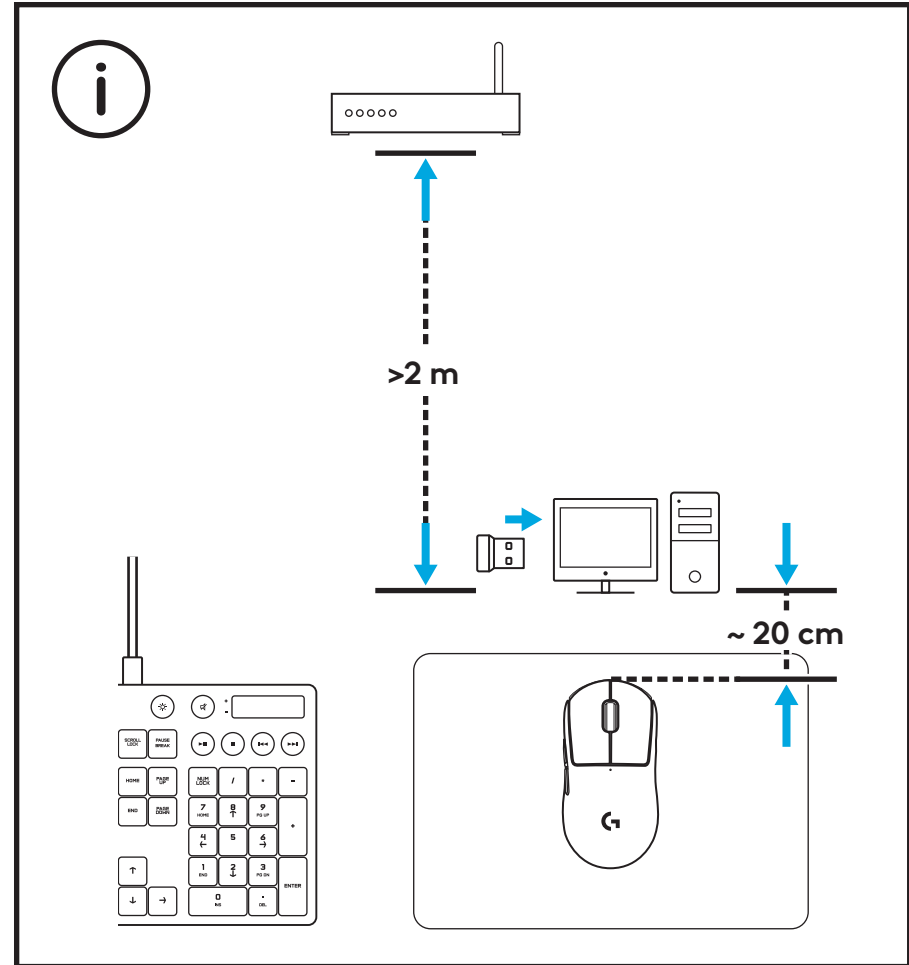

Du kan oppbevare og få tilgang til USB-mottakeren inne i musen ved å ta av luken. På denne måten kan du unngå å miste mottakeren når du bruker musen sammen med Logitech G POWERPLAY trådløst ladesystem.

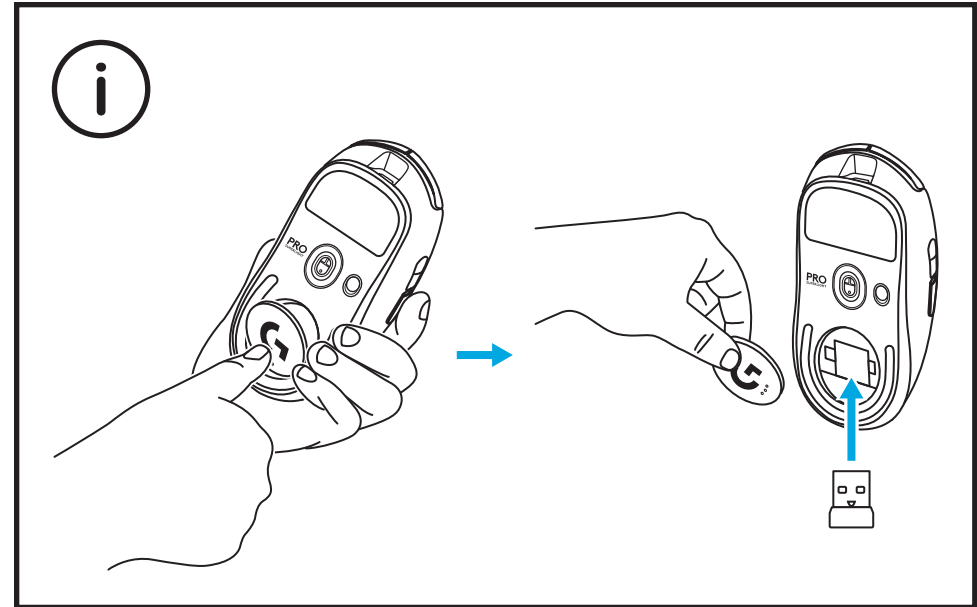

# PAKKAUKSEN SISÄLTÖ

## 1 Hiiri

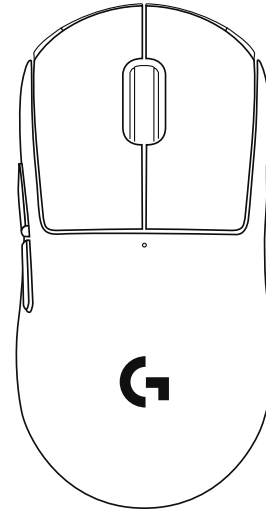

## 2 Vastaanotin (säilytyspaikka hiiren alapuolella)

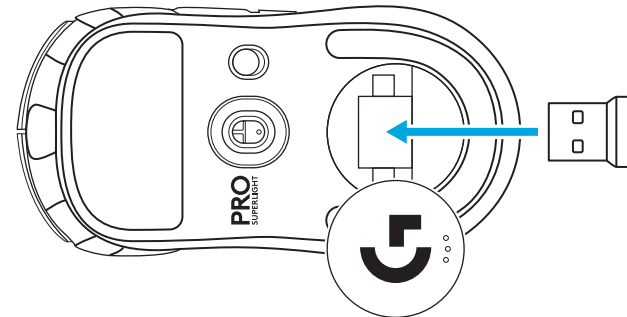

## 3 USB-lataus- ja -datajohto



# HIIREN OMINAISUUDET

- 1 Ykköspainikkeen napsautus
- 2 Kakkospainikkeen napsautus
- 3 Keskipainikkeen napsautus / vieritys
- 4 Selain, seuraava
- 5 Selain, edellinen
- 6 Virran LED-valo
- 7 USB-lataus- ja datajohto
- 8 Virtapainike
- 9 Aukon luukku

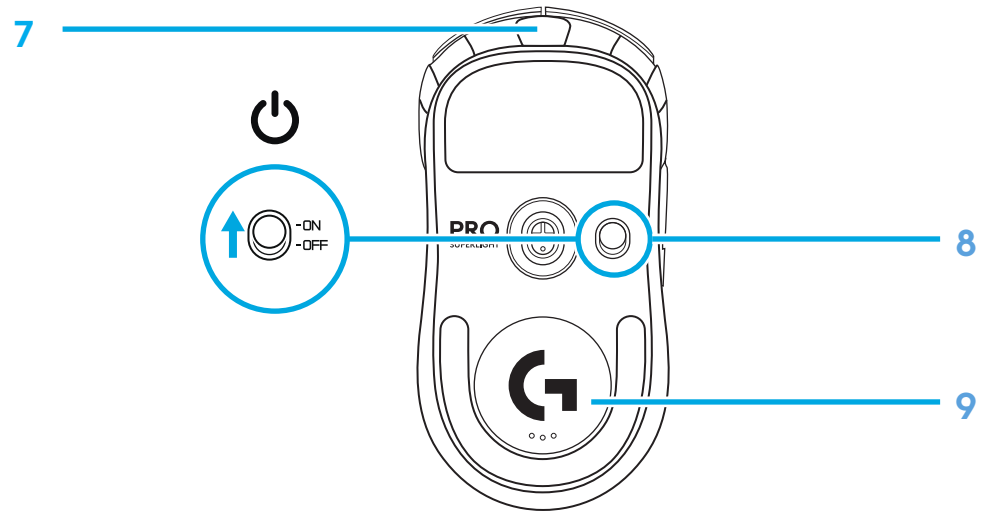
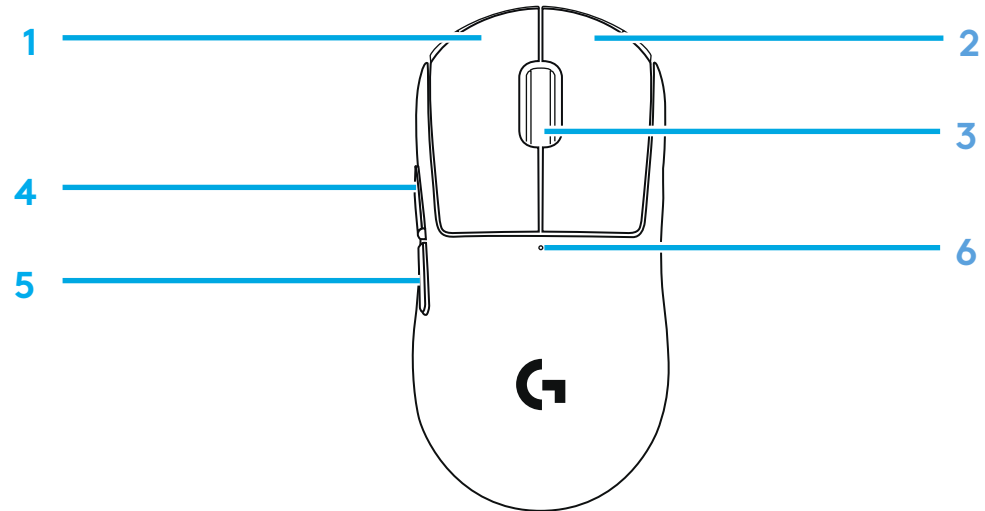



# ASENNUS

**1** Kytke vastaanotin tietokoneeseen.



**2** Kytke hiiren virta.

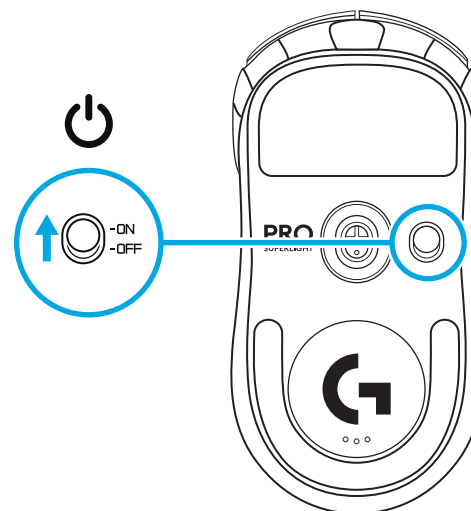

- 3** Jos haluat säätää hiiren asetuksia, esimerkiksi DPI-arvoa, lataa G HUB -ohjelmisto osoitteesta [logitechG.com/GHUB](https://logitechG.com/GHUB).

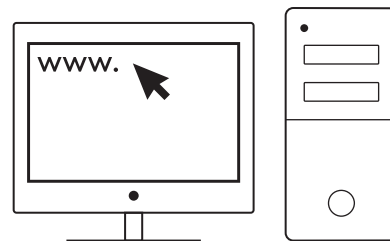

[logitechG.com/GHUB](https://logitechG.com/GHUB)

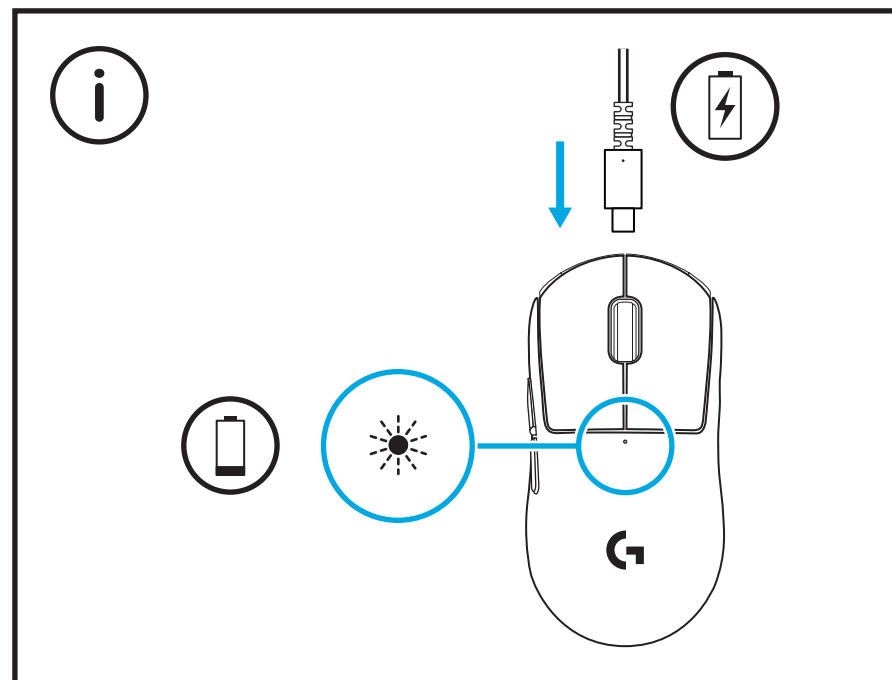

Jos haluat käyttää hiirtä langattomasti (valinnainen), käytä sitä 20 cm:n päässä vastaanottimesta ja yli kahden metrin päässä 2,4 GHz:n häiriötä tuottavista lähteistä (kuten Wi-Fi-reitittimistä).

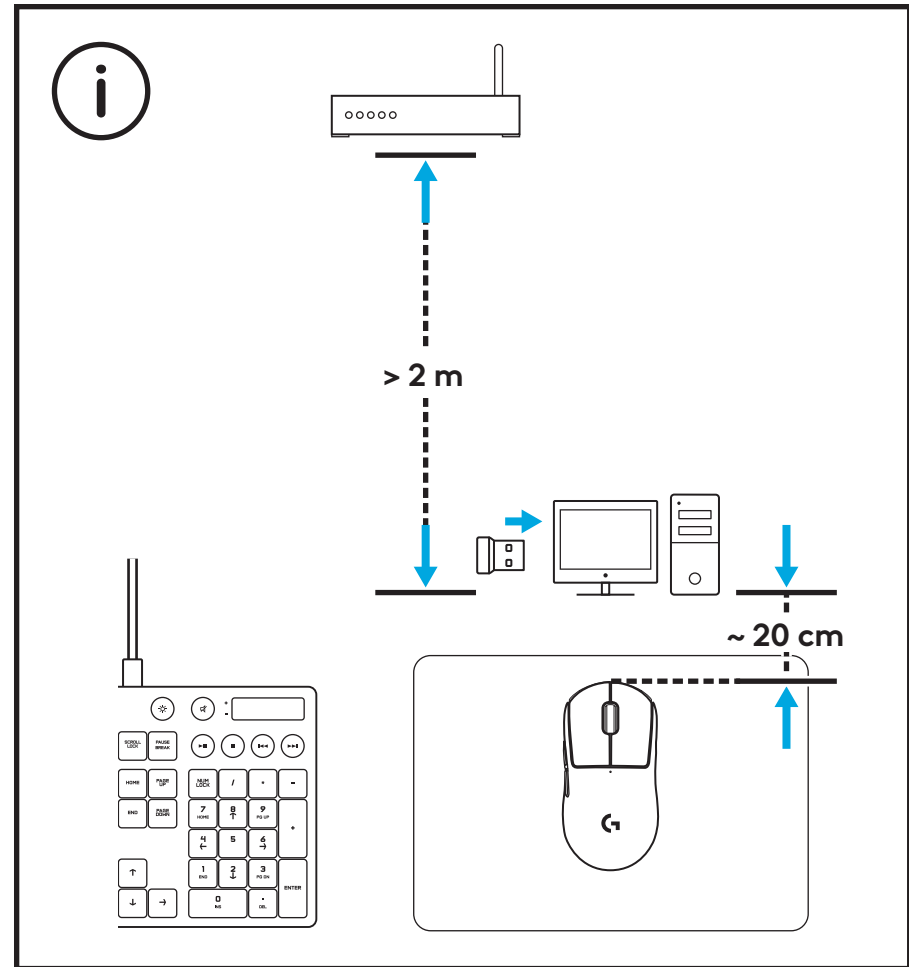

Voit säilyttää USB-vastaanotinta hiiressä, josta se on helposti käytettävissä, kun irrotat aukon luukun. Näin vastaanotin ei huku, kun käytät hiirtä langattoman Logitech G POWERPLAY -järjestelmän kanssa.

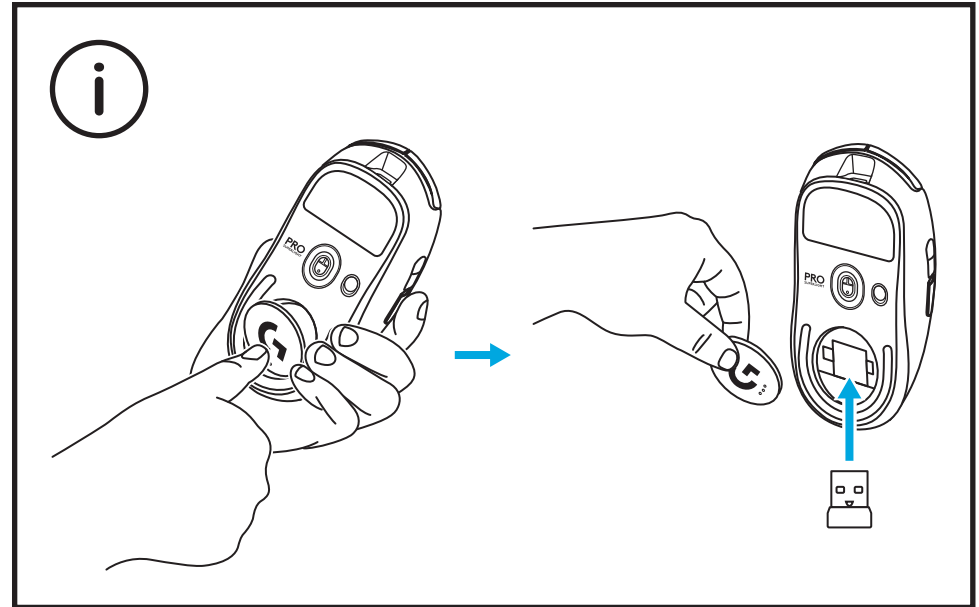

# ΠΕΡΙΕΧΟΜΕΝΑ ΣΥΣΚΕΥΑΣΙΑΣ

## 1 Ποντίκι

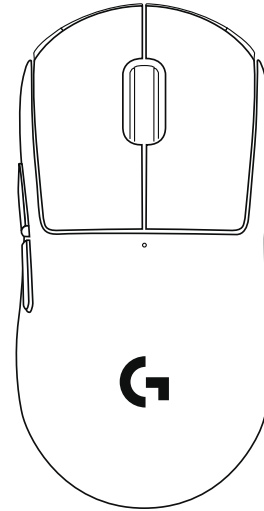

## 2 Δέκτης (αποθηκεύεται στην κοιλότητα στο κάτω μέρος του ποντικιού)

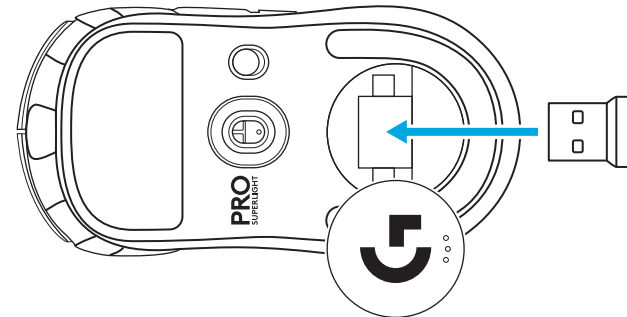

## 3 Καλώδιο φόρτισης και δεδομένων USB



# ΛΕΙΤΟΥΡΓΙΕΣ ΠΟΝΤΙΚΙΟΥ

- 1 Αριστερό κλικ
- 2 Δεξί κλικ
- 3 Μεσαίο κλικ/Κύλιση
- 4 Εμπρός σε πρόγραμμα περιήγησης
- 5 Πίσω σε πρόγραμμα περιήγησης
- 6 Ενδεικτική λυχνία LED λειτουργίας
- 7 Θύρα φόρτισης/δεδομένων
- 8 Ενεργοποίηση/απενεργοποίηση
- 9 Κάλυμμα ανοίγματος

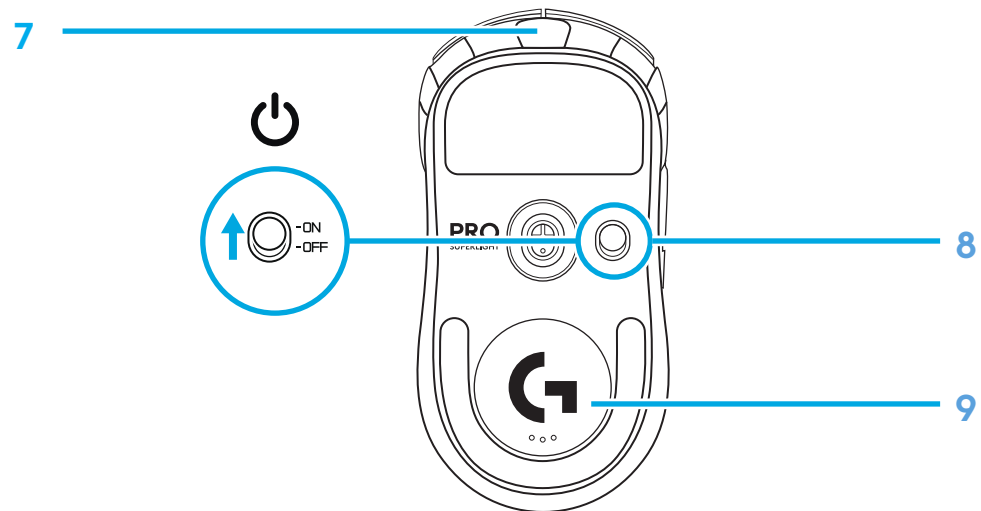
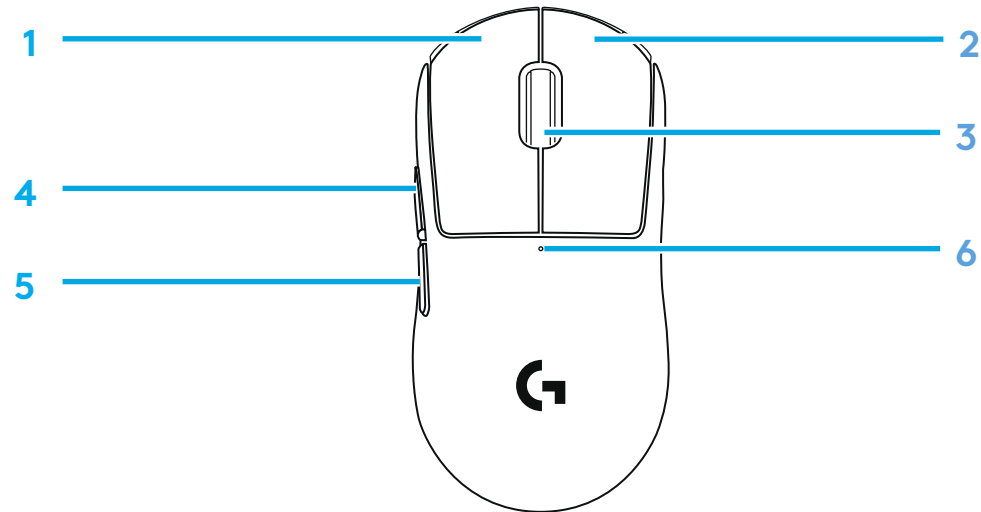

# ΡΥΘΜΙΣΗ

**1** Συνδέστε τον δέκτη στον υπολογιστή.

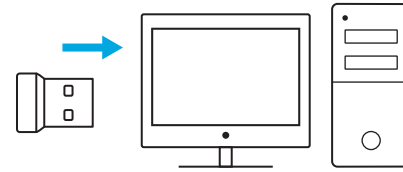

**2** Ενεργοποιήστε το ποντίκι.

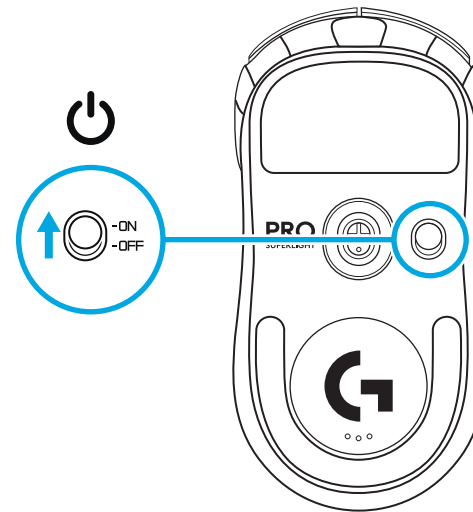

- 3** Για να διαμορφώσετε τις ρυθμίσεις του ποντικιού, όπως τα DPI, κατεβάστε το λογισμικό G HUB από τη διεύθυνση [logitechG.com/GHUB](http://logitechG.com/GHUB)

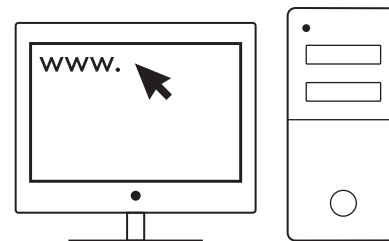

[logitechG.com/ghub](http://logitechG.com/ghub)

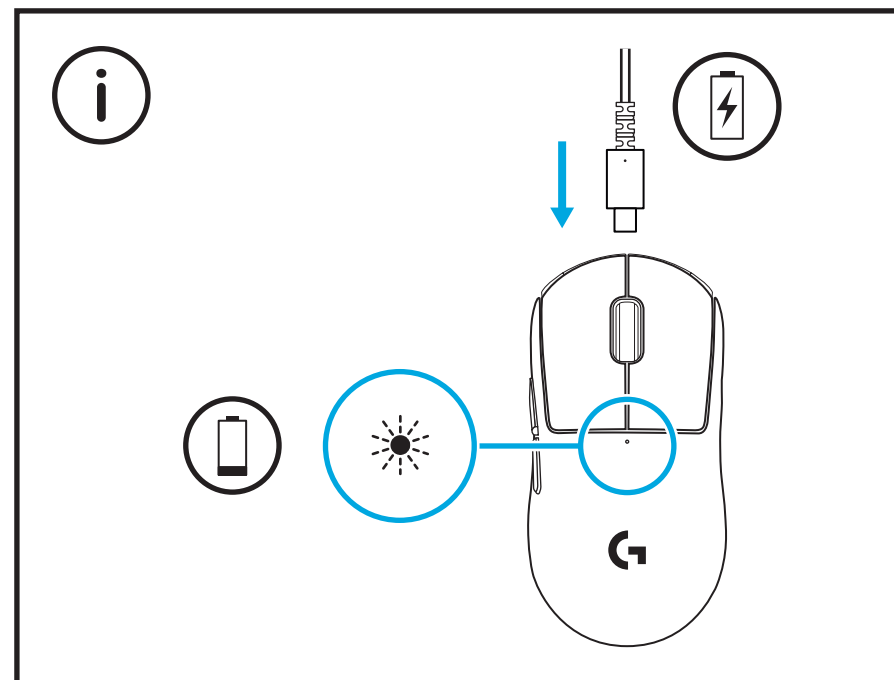



Για τη βέλτιστη απόδοση της ασύρματης σύνδεσης, χρησιμοποιήστε το ποντίκι εντός 20 cm από τον δέκτη και σε απόσταση μεγαλύτερη των 2 m από πηγές παρεμβολών 2,4 GHz (όπως είναι οι δρομολογητές wifi).

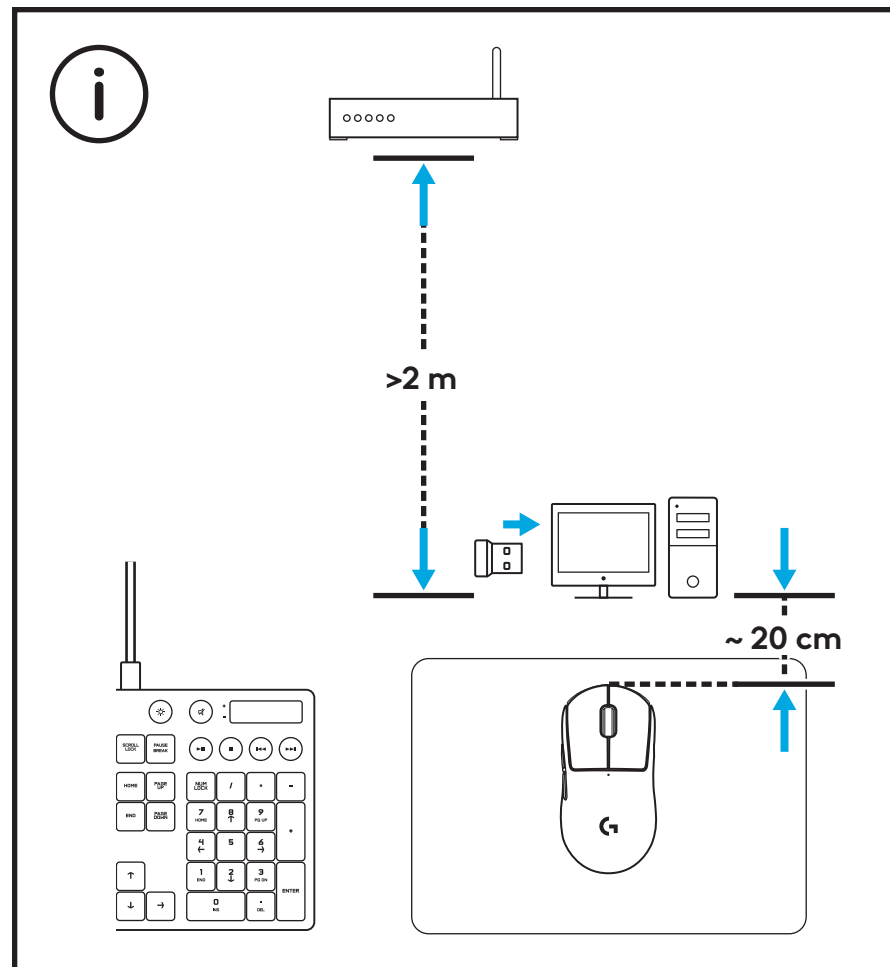

Μπορείτε βρείτε και να τοποθετήσετε τον δέκτη USB εντός του ποντικιού, αφαιρώντας το κάλυμμα ανοίγματος. Με αυτόν τον τρόπο αποφεύγεται η απώλεια του δέκτη κατά τη χρήση του ποντικιού με το σύστημα ασύρματης φόρτισης Logitech G POWERPLAY.

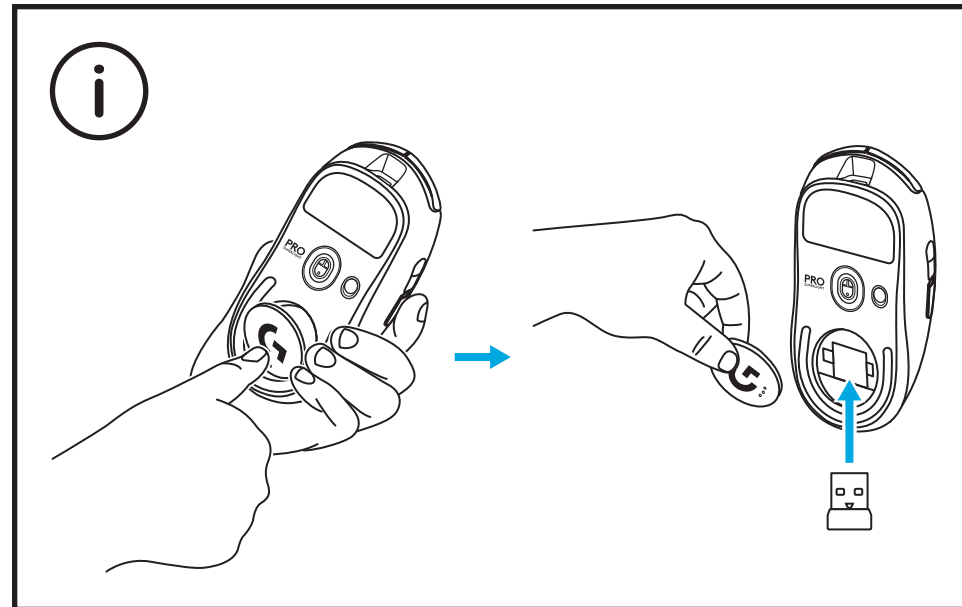

# КОМПЛЕКТ ПОСТАВКИ

## 1 Мышь

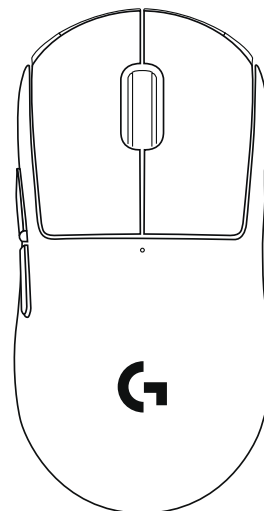

## 2 Приемник (находится внутри мыши)

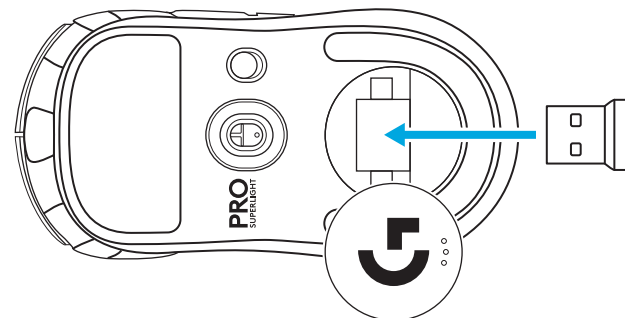

## 3 USB-кабель для зарядки и передачи данных



# ХАРАКТЕРИСТИКИ МЫШИ

- 1 Щелчок левой кнопкой мыши
- 2 Щелчок правой кнопкой мыши
- 3 Щелчок средней кнопкой мыши/прокрутка
- 4 Переход вперед в браузере
- 5 Переход назад в браузере
- 6 Светодиодный индикатор питания
- 7 USB-порт для зарядки и передачи данных
- 8 Включение и отключение питания
- 9 Крышка диафрагмы

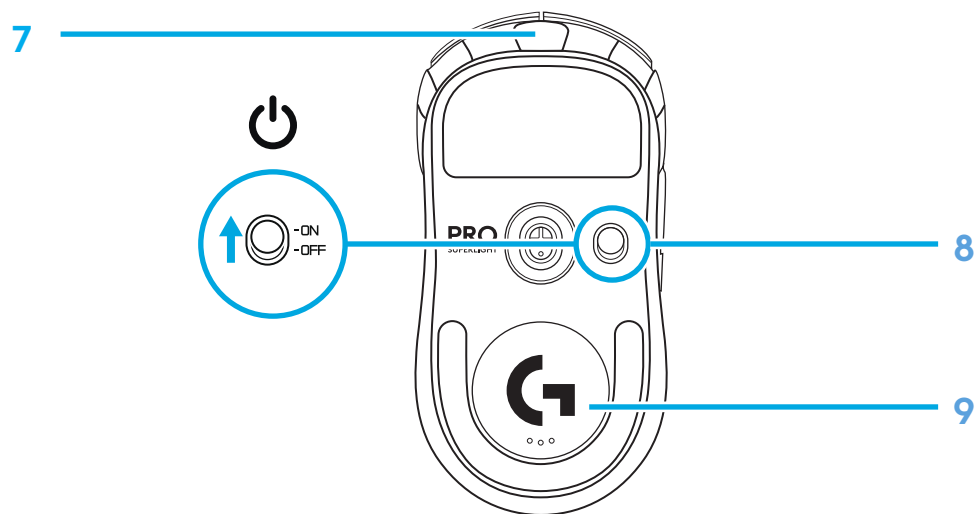
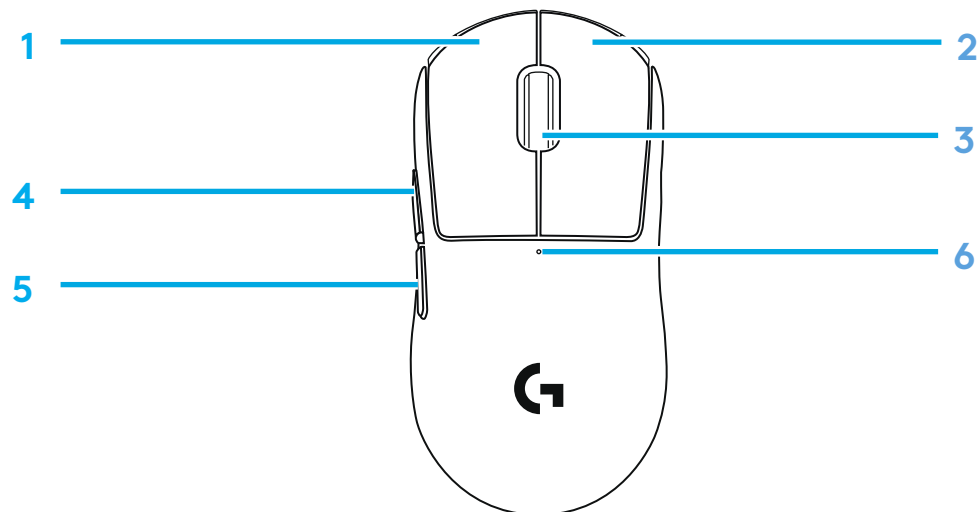

# ПОДГОТОВКА К РАБОТЕ

1 Подключите приемник к компьютеру.

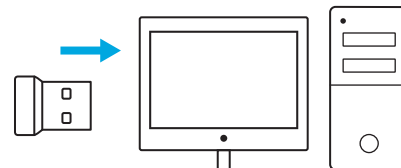

2 Включите мышь

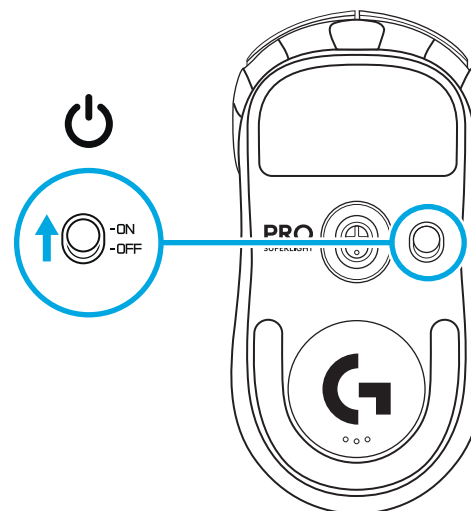

- 3** Чтобы настроить параметры мыши, например чувствительность, загрузите ПО G HUB на странице [logitechG.com/GHUB](http://logitechG.com/GHUB).

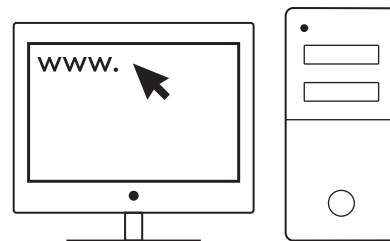

[logitechG.com/ghub](http://logitechG.com/ghub)

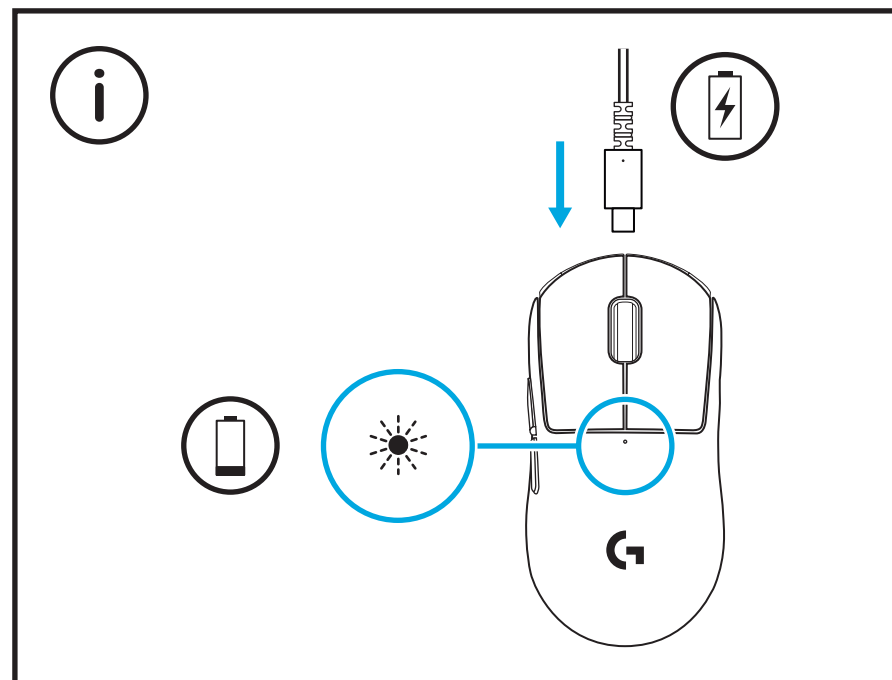

Для обеспечения оптимального качества беспроводной связи используйте мышь на расстоянии не более 20 см от приемника. Ближайший источник радиоволн с частотой 2,4 ГГц (например, Wi-Fi-маршрутизатор) должен при этом располагаться на расстоянии свыше 2 м от мыши.

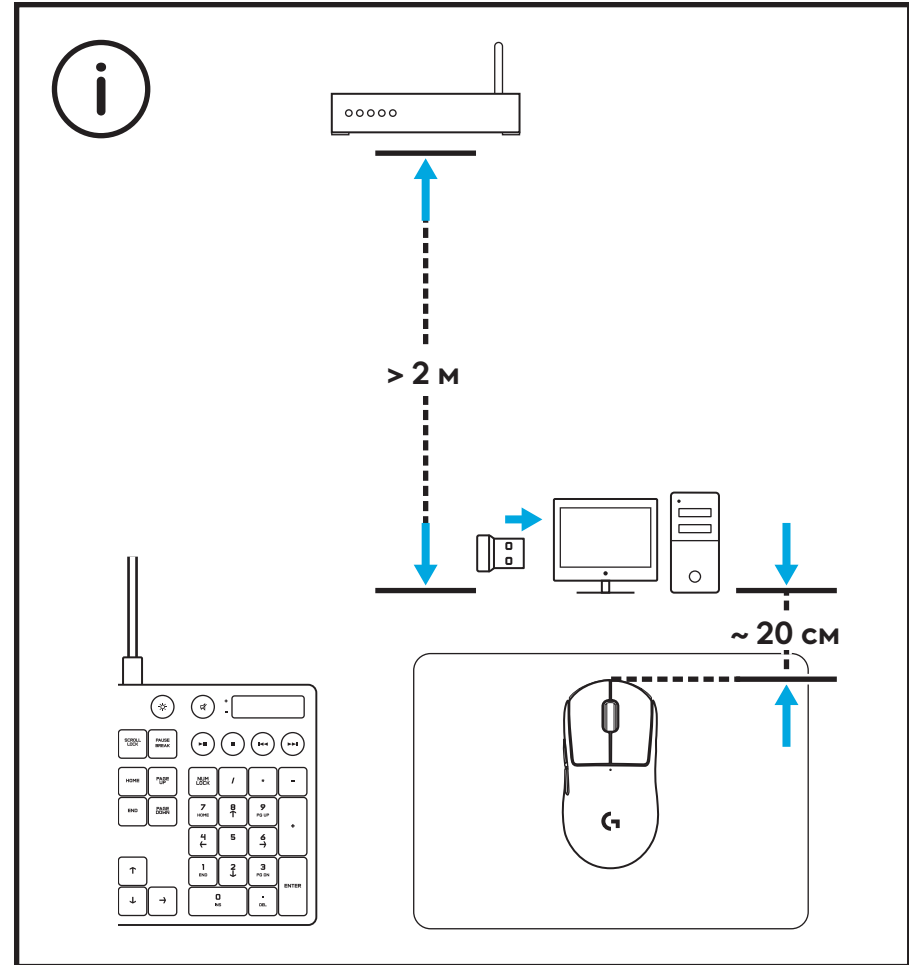

USB-приемник можно хранить внутри мыши. Для этого необходимо снять защитную крышку диафрагмы. При таком способе хранения приемник не потеряется во время использования мыши с системой беспроводной зарядки Logitech G POWERPLAY.

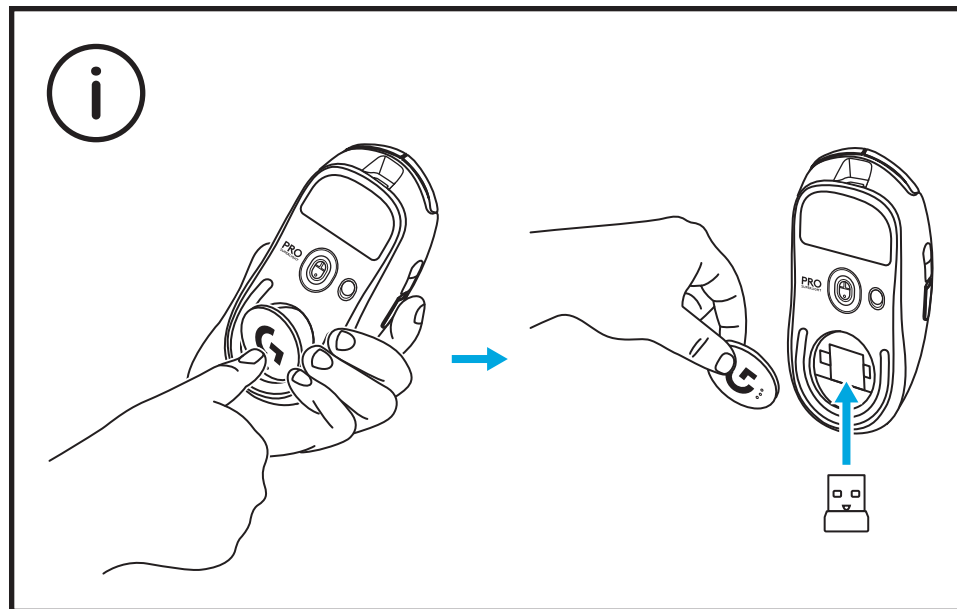



# ZAWARTOŚĆ OPAKOWANIA

## 1 Mysz

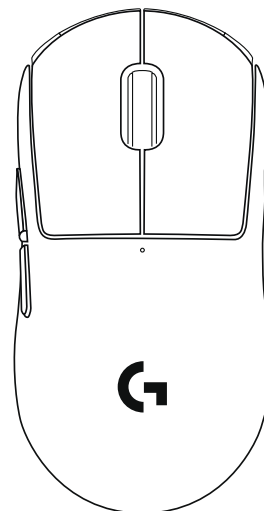

## 2 Odbiornik (przechowywany wewnątrz myszy)

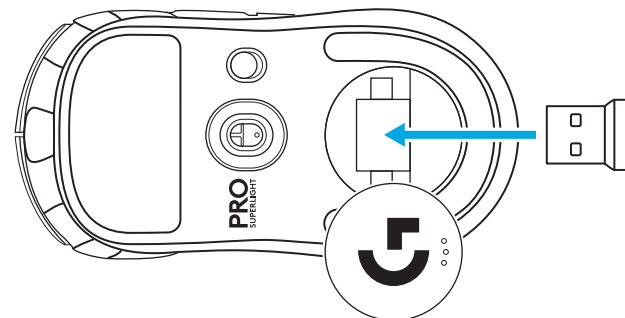

## 3 Kabel ładujący USB i kabel do przesyłania danych



# FUNKCJE MYSZY

- 1 Kliknięcie lewym przyciskiem myszy
- 2 Kliknięcie prawym przyciskiem myszy
- 3 Kliknięcie środkowym przyciskiem/przewijanie
- 4 Do przodu w przeglądarce
- 5 Wstecz w przeglądarce
- 6 Dioda LED zasilania
- 7 Kabel USB do ładowania/przesyłania danych
- 8 Włączanie/wyłączanie
- 9 Drzwi przystopy

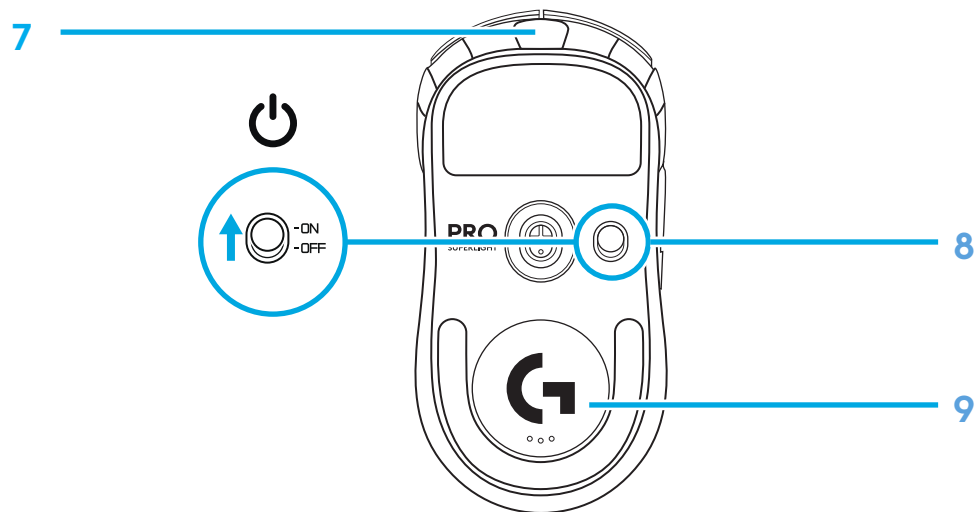
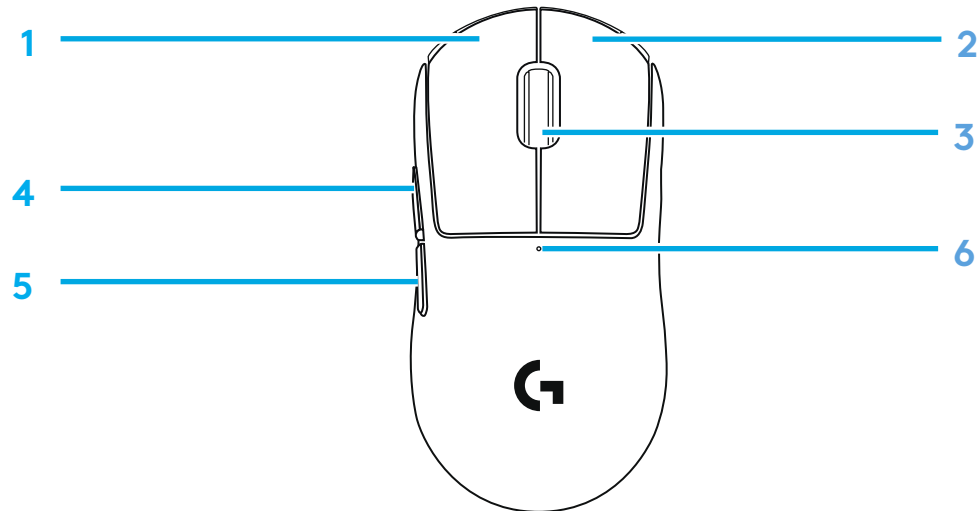

# KONFIGURACJA

**1** Podłącz odbiornik do komputera PC.



**2** Włącz mysz.

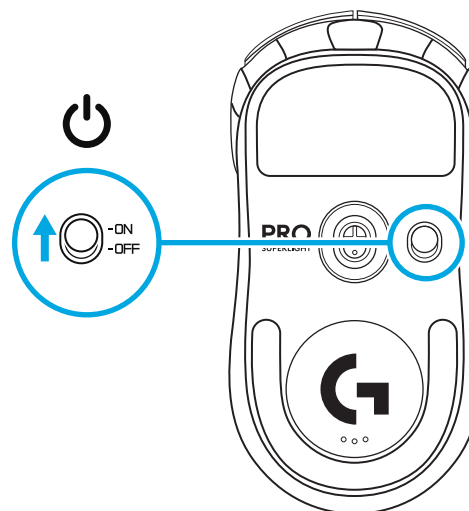

- 3** Aby skonfigurować ustawienia myszy, takie jak DPI, pobierz oprogramowanie G HUB z [logitechG.com/GHUB](http://logitechG.com/GHUB)

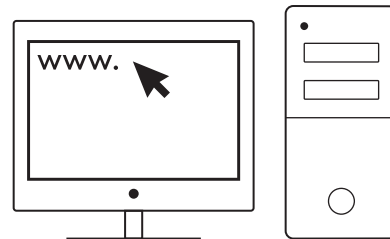

[logitechG.com/ghub](http://logitechG.com/ghub)

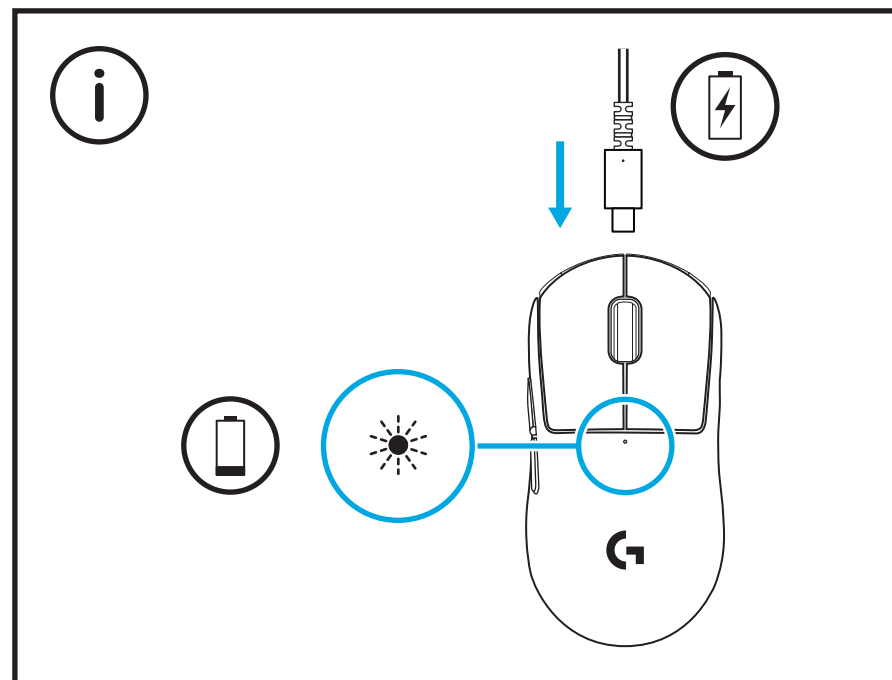

Aby uzyskać optymalną wydajność bezprzewodową, należy używać myszy w odległości mniejszej niż 20 cm od odbiornika i większej niż 2 m od źródeł zakłóceń 2,4 GHz (takich jak routery Wi-Fi).

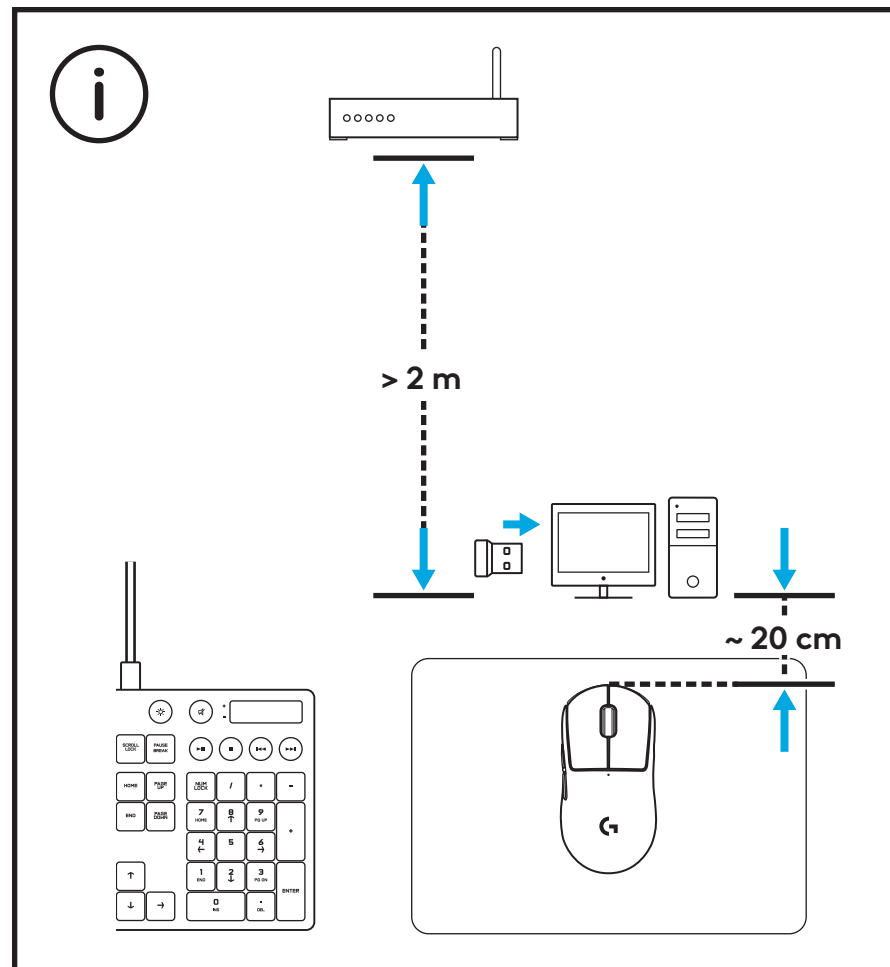

Dostęp do odbiornika USB można uzyskać z wewnętrznej części myszy, gdzie da się go też przetrzymywać. Należy w tym celu zdjąć drzwi przysłony. Zapobiegnie to utracie odbiornika podczas korzystania z systemu ładowania bezprzewodowego Logitech G POWERPLAY.

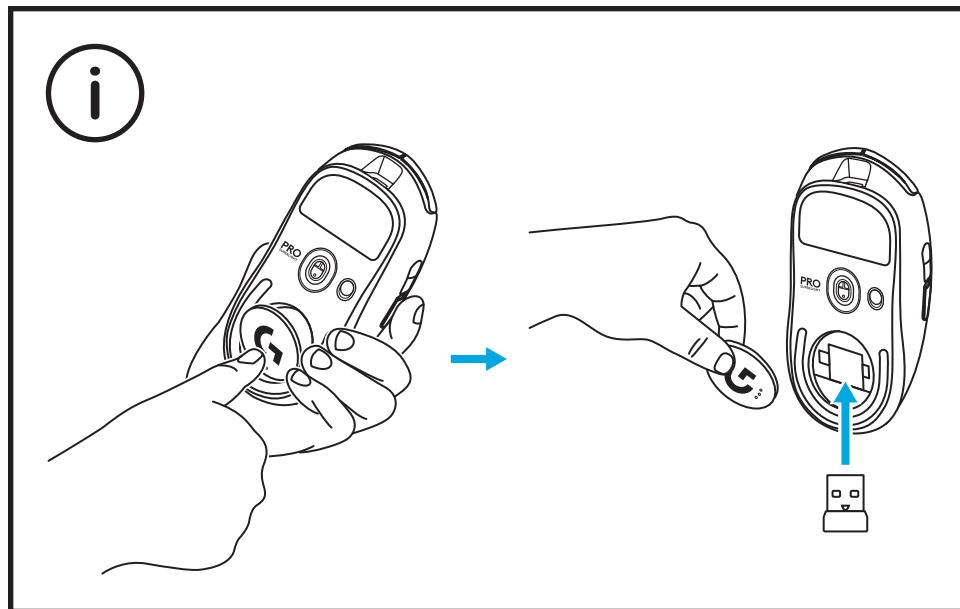

# A CSOMAG TARTALMA

## 1 Egér

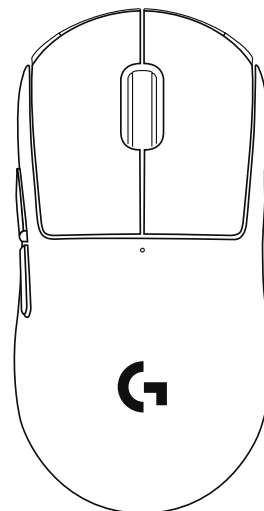

## 2 Vevőegység (az egér belsejében tárolva)

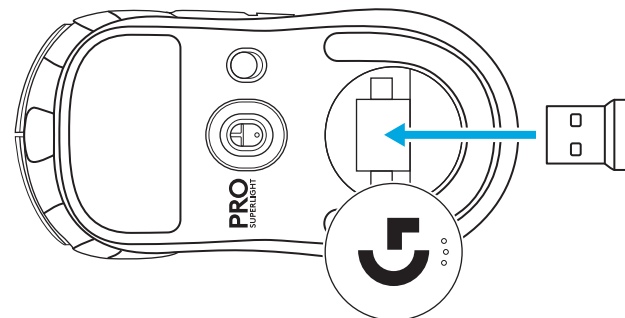

## 3 USB-töltő- és adatkábel



# AZ EGÉR FUNKCIÓI

- 1 Kattintás a bal gombbal
- 2 Kattintás a jobb gombbal
- 3 Kattintás a középő gombbal/görgetés
- 4 Böngésző előre
- 5 Böngésző vissza
- 6 Működésjelző LED
- 7 USB-töltő-/adatport
- 8 Be- és kikapcsolás
- 9 Tárolóajtó

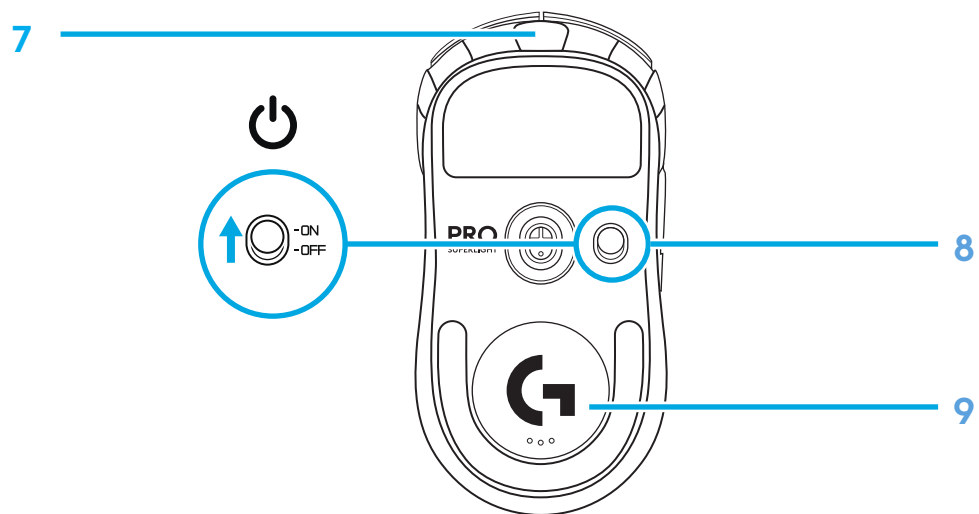
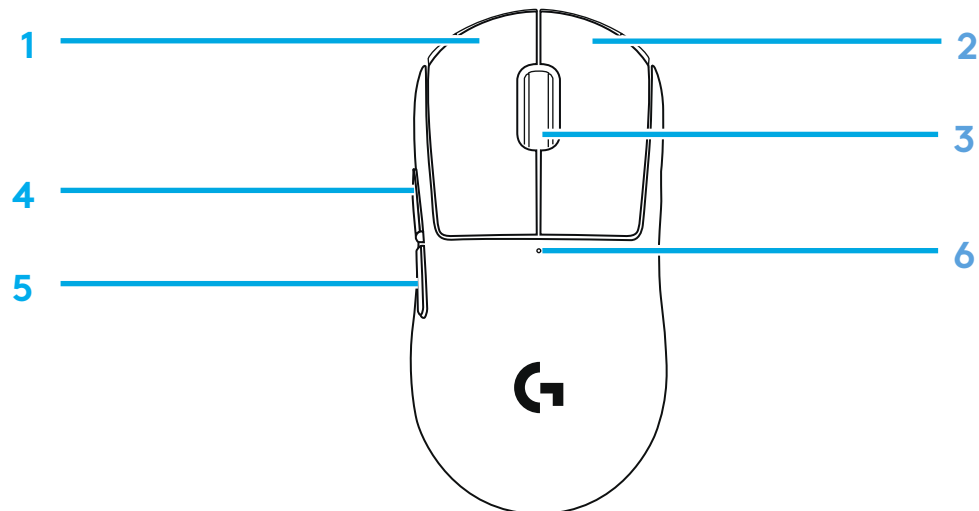



# ÜZEMBE HELYEZÉS

**1** Csatlakoztassa a vevőegységet a számítógéphez.



**2** Kapcsolja be az egeret.

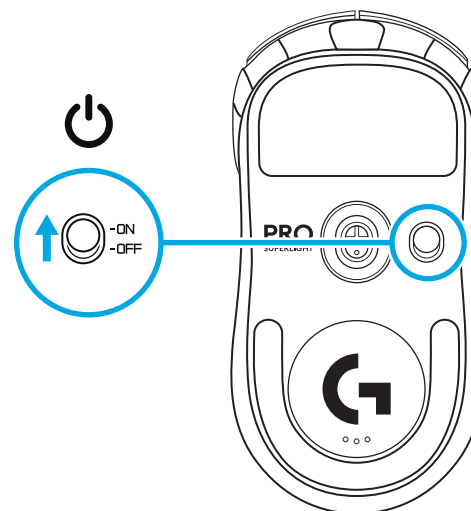

- 3** Az egér DPI és egyéb paramétereinek konfigurálásához töltsse le a G HUB szoftvert a [logitechG.com/GHUB](http://logitechG.com/GHUB) oldalról

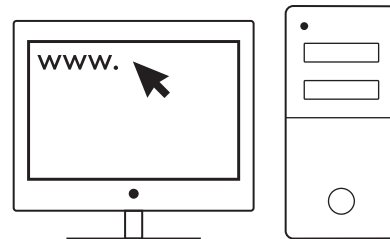

[logitechG.com/ghub](http://logitechG.com/ghub)

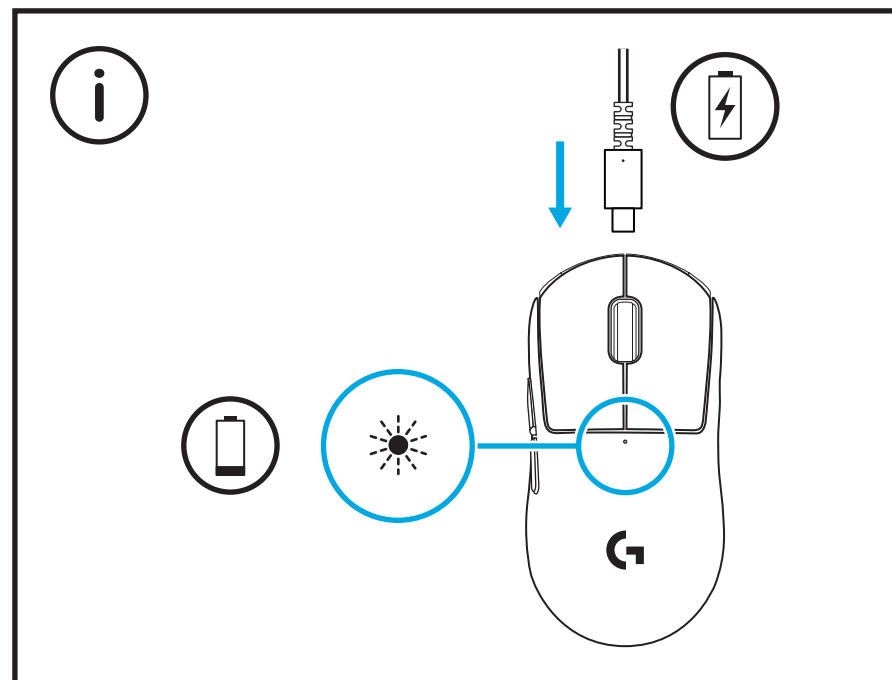

A vezeték nélküli teljesítmény optimalizálásához az egeret a vevőegység 20 cm-es körzetében és a 2,4 GHz-es interferenciát keltő forrásoktól (pl. útválasztótól) legalább 2 m-es távolságra használja.

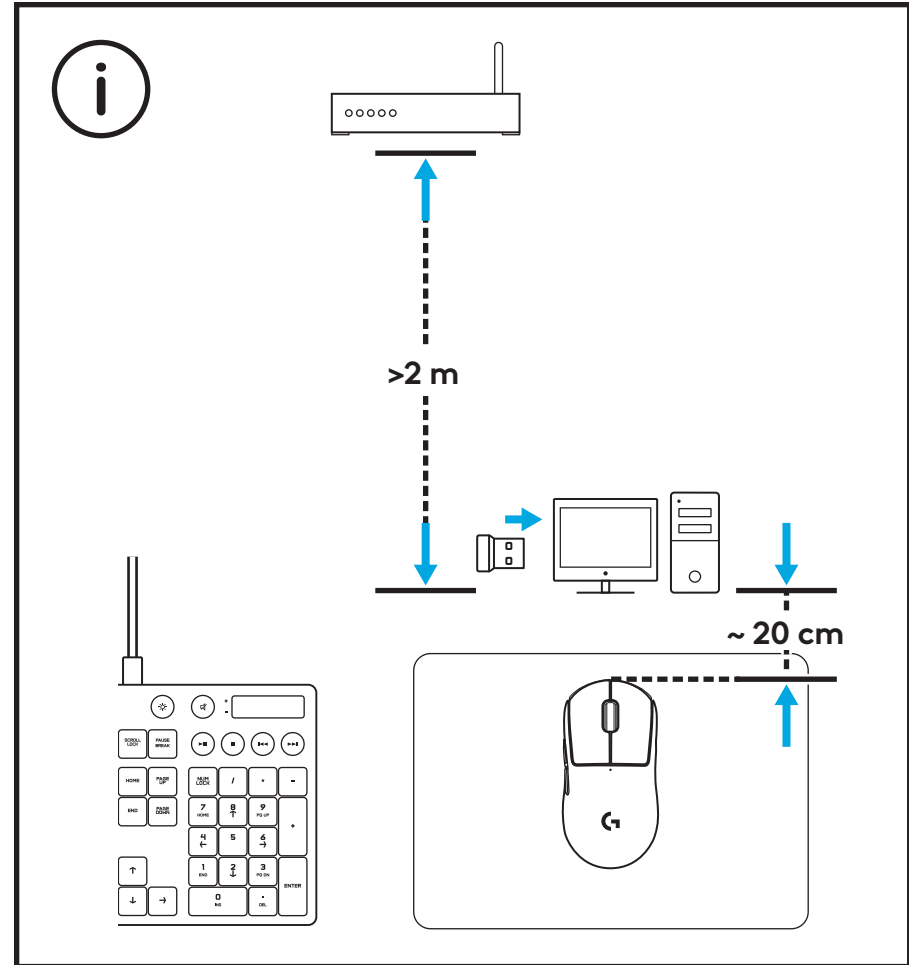

Az egérben található USB-s vevőegységhez a tárolóajtó eltávolításával férhet hozzá. Ezzel megakadályozhatja a vevőegység elvesztését az egér Logitech G POWERPLAY vezeték nélküli töltőtrendszerrel való használata esetén.

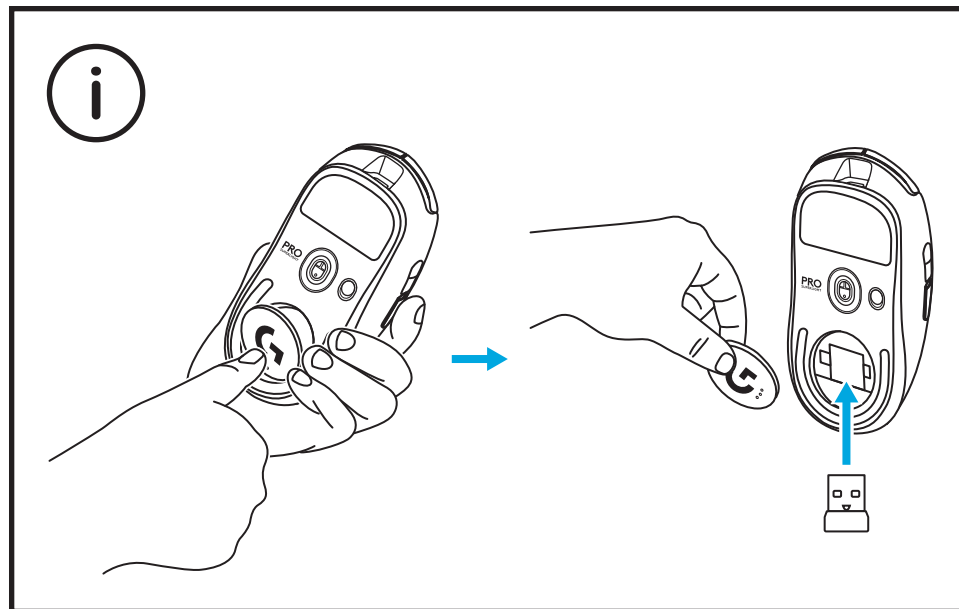

## محتویات بسته

1 ماوس

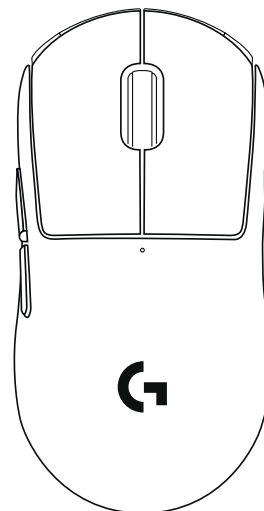

2 گیرنده (موجود در شکم ماوس)

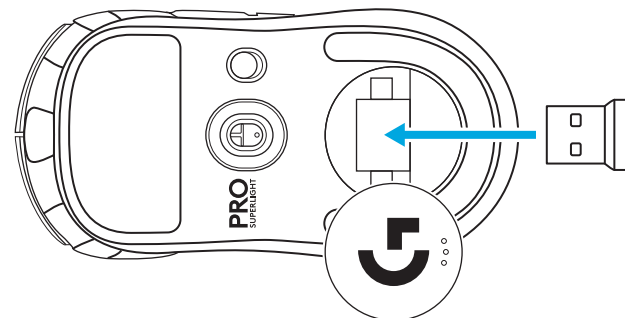

3 کابل شارژ و داده USB



## ویژگی‌های ماوس

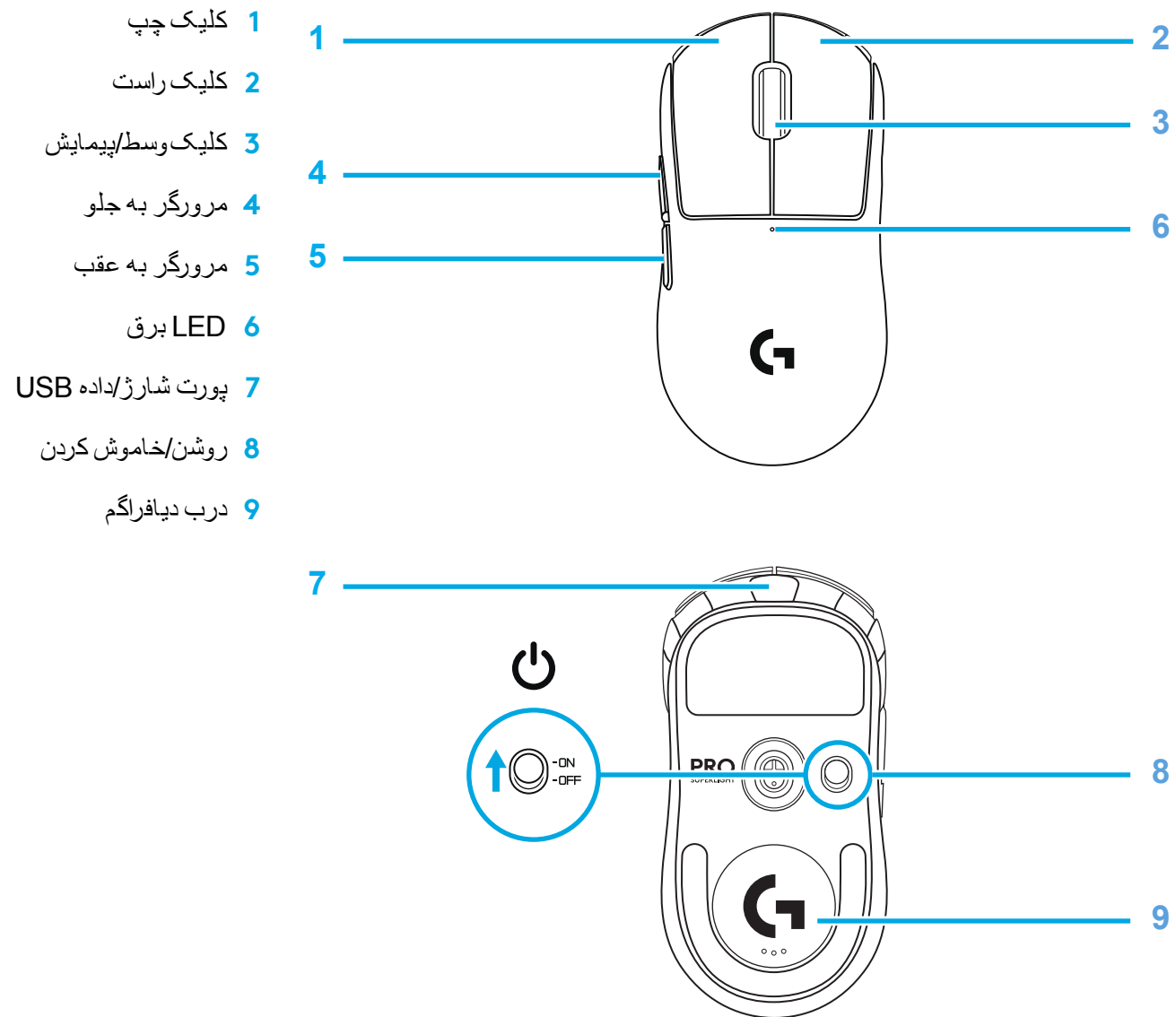

## راه اندازی

1 گیرنده را به کامپیوتر شخصی وصل کنید.

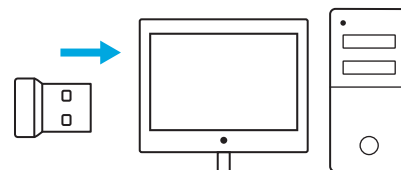

2 ماوس را روشن کنید.

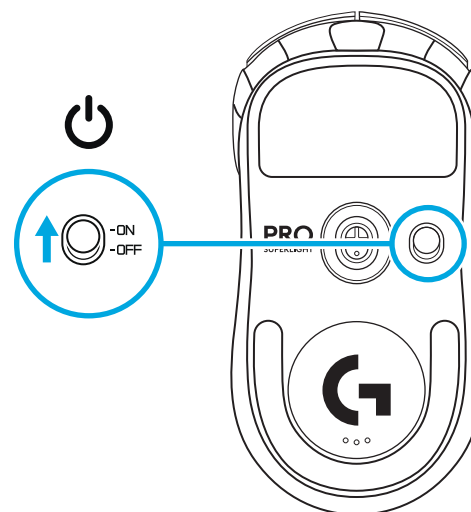

3 برای پیکربندی تنظیمات ماوس مانند DPI، نرم افزار G HUB را از [logitechG.com/GHUB](http://logitechG.com/GHUB) دانلود کنید

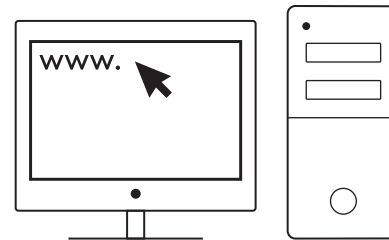

[logitechG.com/ghub](http://logitechG.com/ghub)

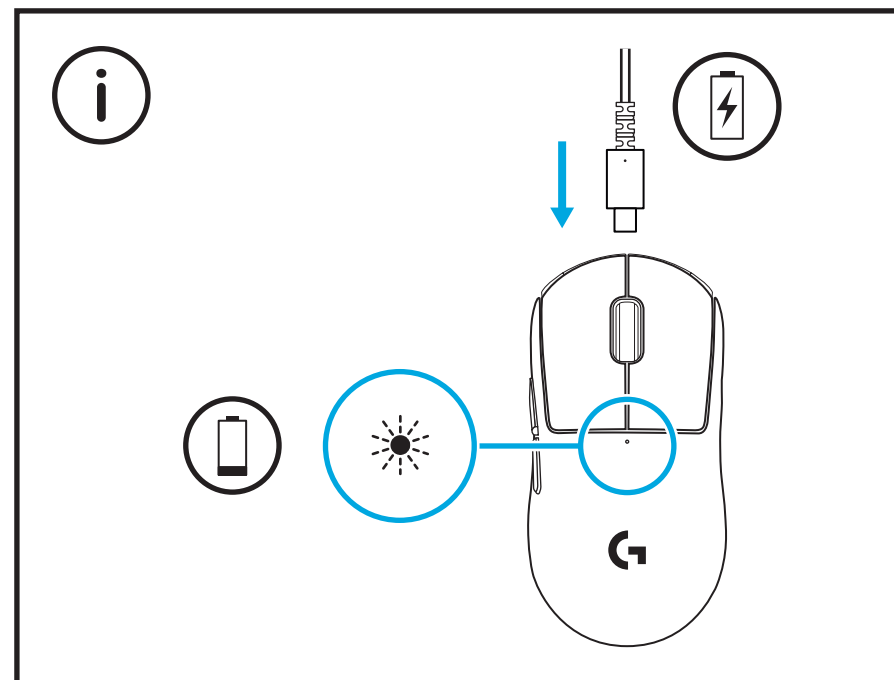



برای عملکرد بهینه بی‌سیم، از ماوس در فاصله 20 سانتی‌متری گیرنده و بیش از 2 متر از منابع تداخل 2.4 گیگاهرتز (مانند روترهای وای فای) استفاده کنید.

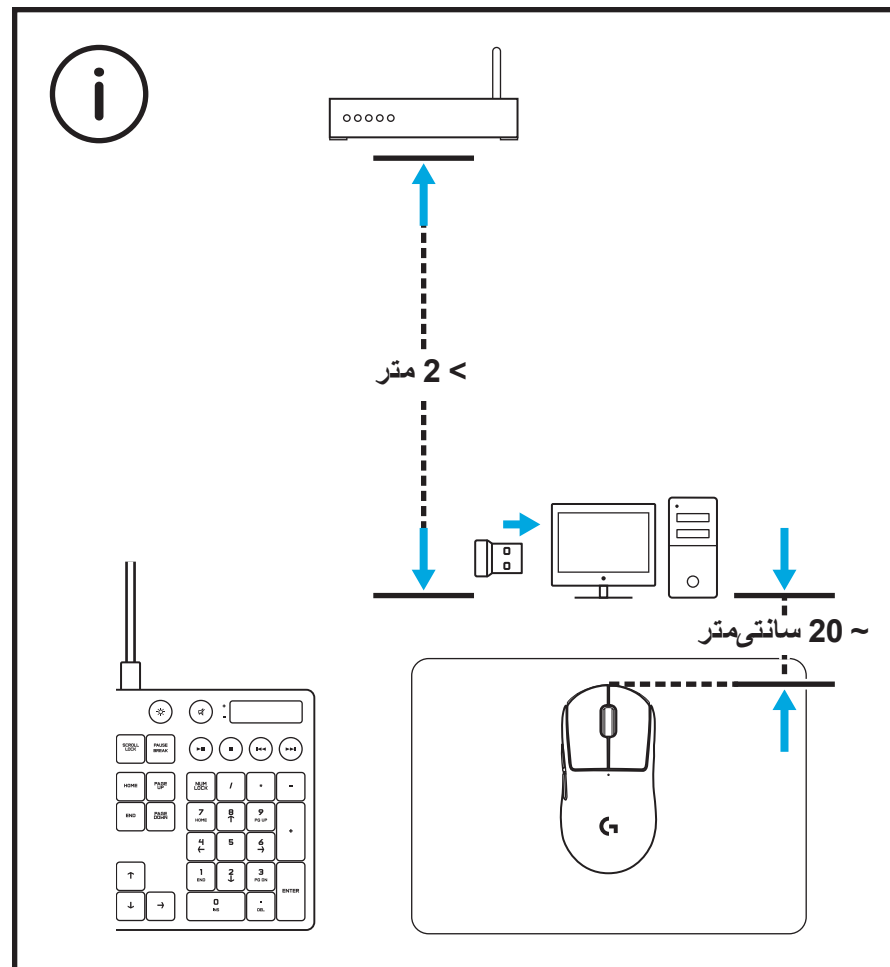

با برداشتن درب دیافراگم، می‌توان به گیرنده USB دسترسی پیدا کرد و در داخل ماوس نگهداری کرد. با این کار می‌توان از گم شدن گیرنده هنگام استفاده از ماوس با سیستم شارژ بی‌سیم Logitech G POWERPLAY جلوگیری کرد.

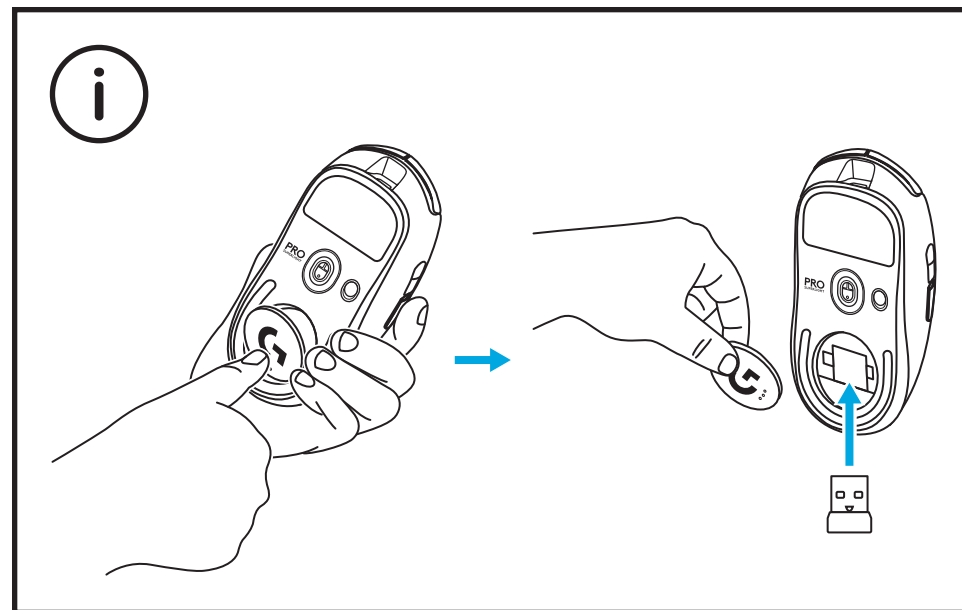

# OBSAH BALENÍ

## 1 Myš

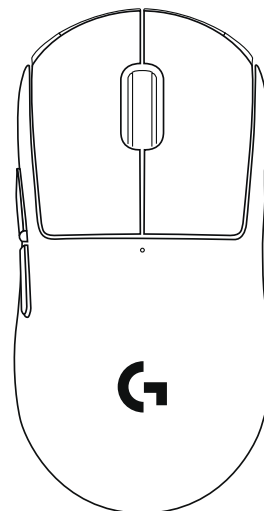

## 2 Přijímač (uložený v těle myši)

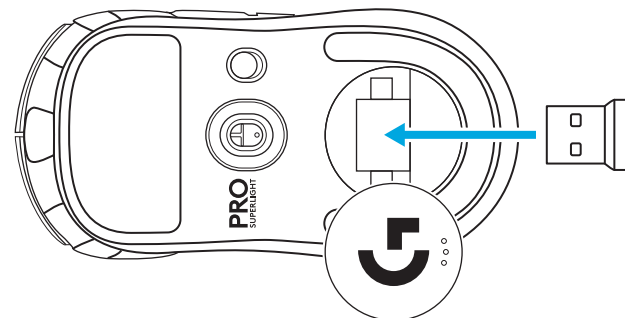

## 3 Nabíjecí a datový kabel USB



# FUNKCE MYŠI

- 1 Klepnout levým tlačítkem
- 2 Klepnout pravým tlačítkem
- 3 Klepnout středním tlačítkem
- 4 Přejít vpřed
- 5 Přejít vzad
- 6 Indikátor napájení
- 7 USB nabíjecí/datový port
- 8 Zapnutí/vypnutí
- 9 Dvířka otvoru

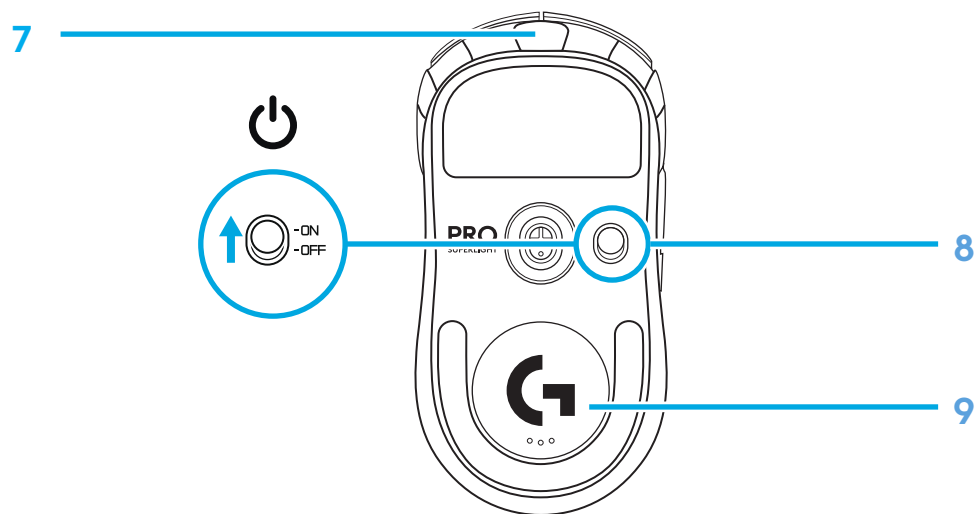
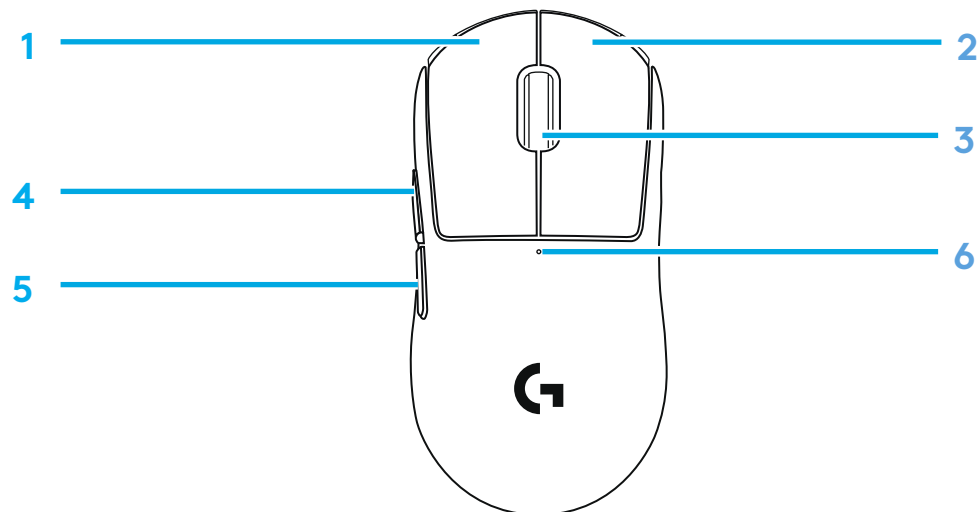

# INSTALACE

**1** Připojte přijímač k počítači.

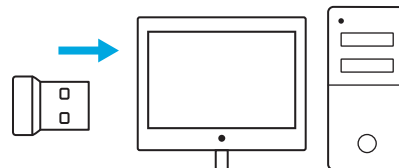

**2** Zapněte myš.

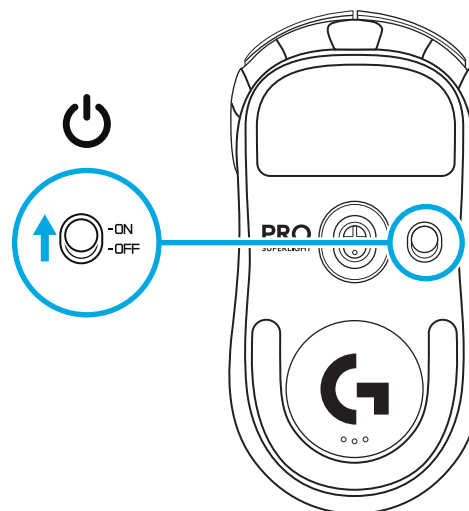

- 3** Chcete-li nakonfigurovat nastavení myši, jako například její citlivost, stáhněte si software G HUB z webu [logitechG.com/GHUB](http://logitechG.com/GHUB)

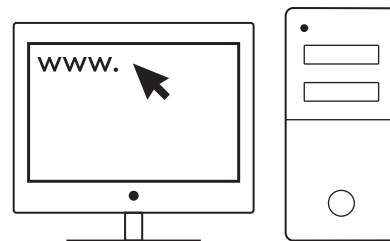

[logitechG.com/ghub](http://logitechG.com/ghub)

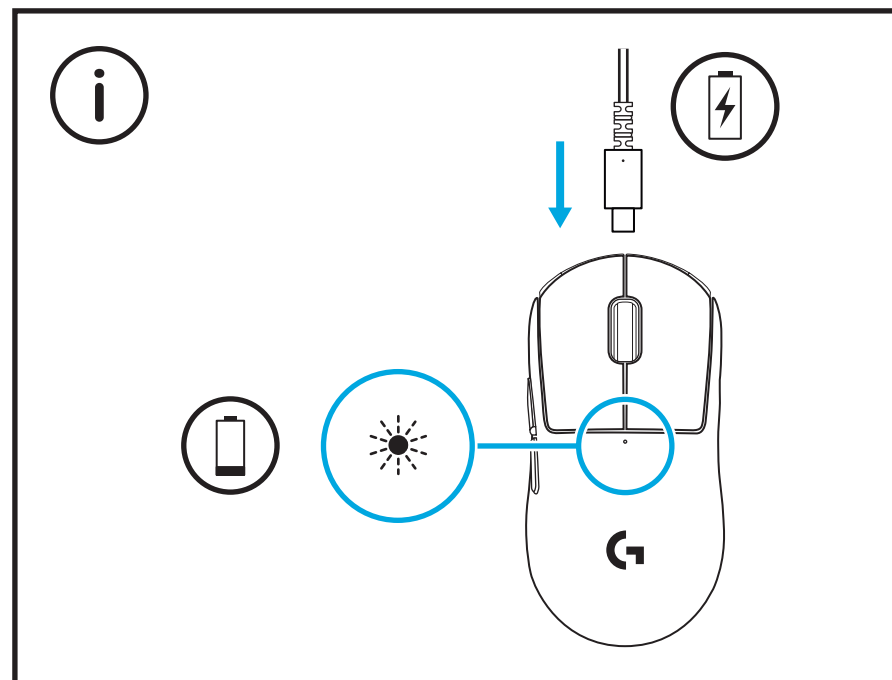

Chcete-li dosáhnout optimálního bezdrátového výkonu, používejte myš ve vzdálenosti do 20 cm od přijímače a více než 2 m od zdrojů rušení pásma 2,4 GHz (jako jsou WiFi routery).

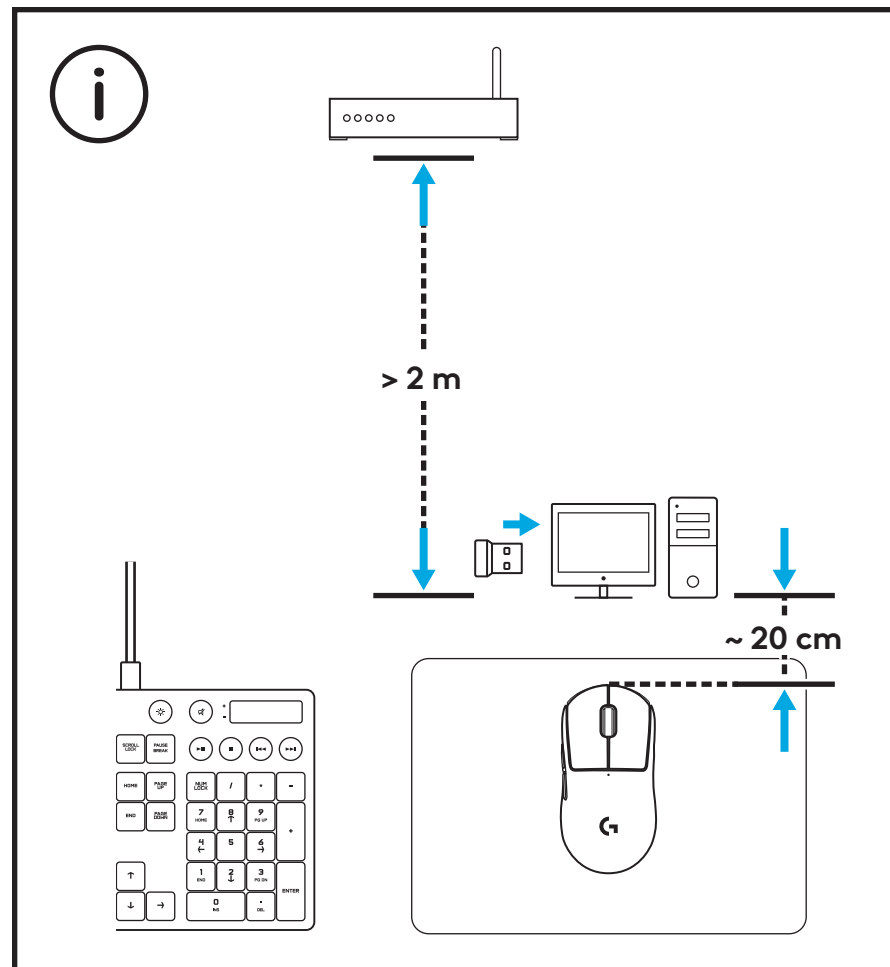

USB přijímač je přístupný a uložený uvnitř myši po odejmutí dvířek otvoru. Tím můžete zabránit ztrátě přijímače při používání myši s bezdrátovým nabíjecím systémem Logitech G POWERPLAY.

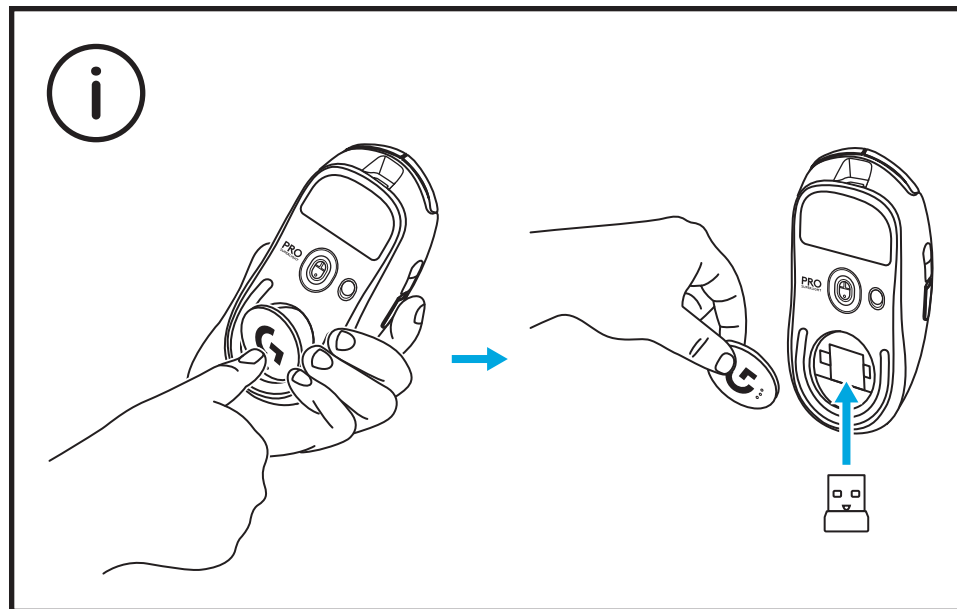



# OBSAH BALENIA

## 1 Myš

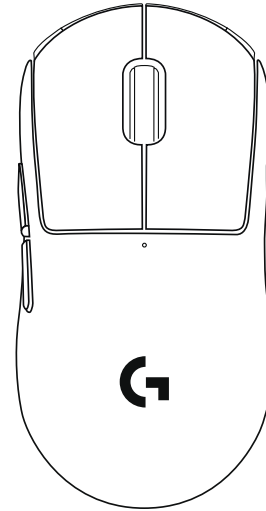

## 2 Prijímač (uložený v tele myši)

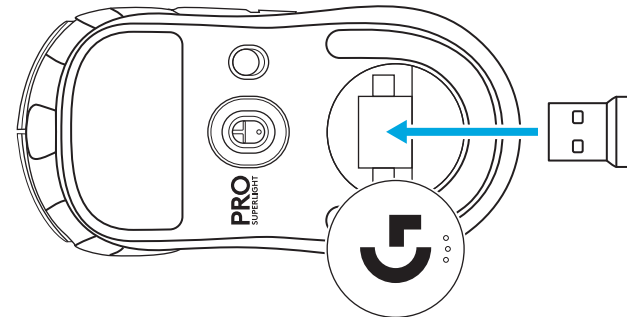

## 3 Nabíjací a dátový kábel USB



# FUNKCIE MYŠI

- 1 Kliknúť ľavým tlačidlom
- 2 Kliknúť pravým tlačidlom
- 3 Kliknúť prostredným tlačidlom
- 4 Prejsť vpred
- 5 Prejsť späť
- 6 Indikátor napájania
- 7 USB nabíjací/dátový port
- 8 Zapnutie/vypnutie
- 9 Dvierka otvoru

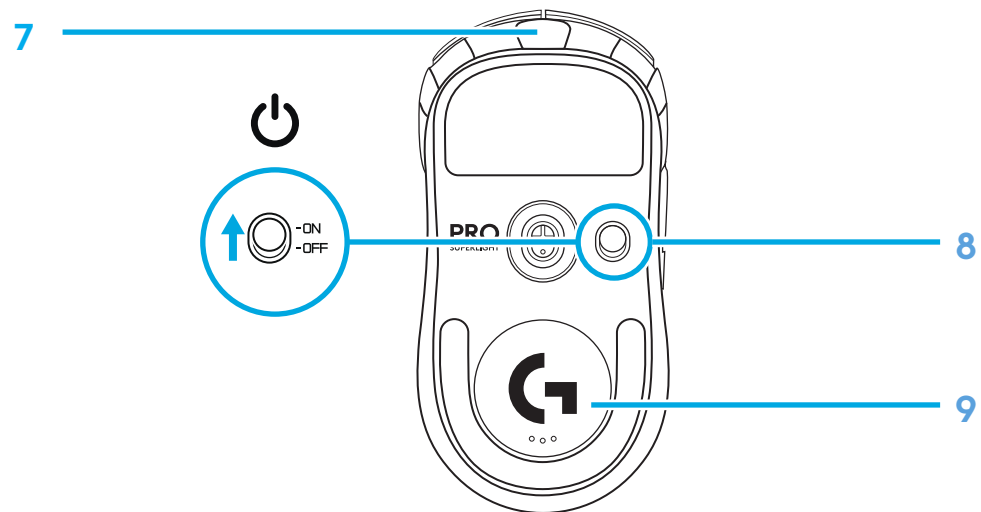
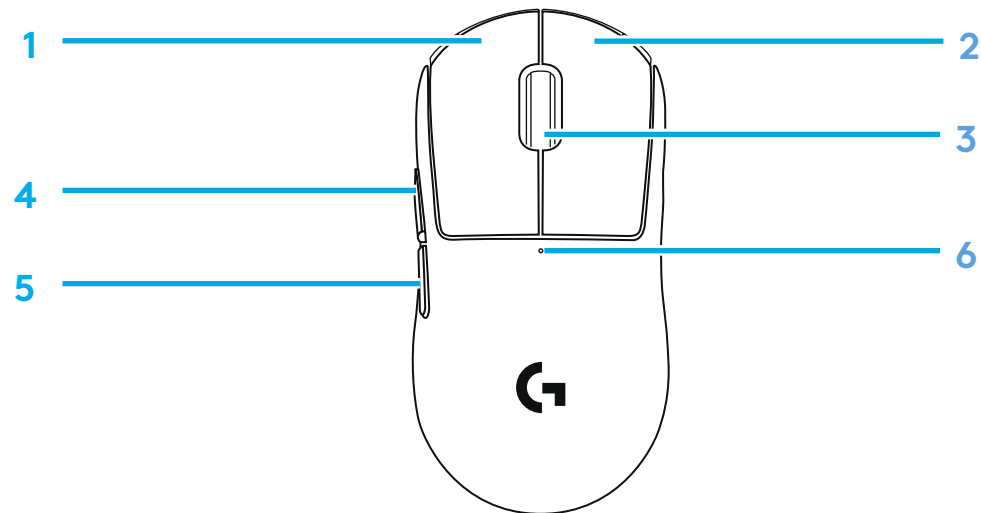

# INŠTALÁCIA

**1** Pripojte prijímač k počítaču.



**2** Zapnite myš.

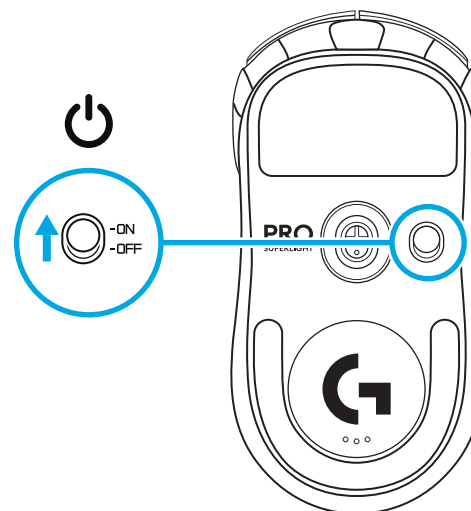

- 3** Ak chcete nakonfigurovať nastavenie myši, ako napríklad jej citlivosť, prevezmite si softvér G HUB z webu [logitechG.com/GHUB](http://logitechG.com/GHUB)

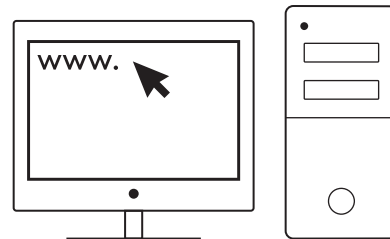

[logitechG.com/ghub](http://logitechG.com/ghub)

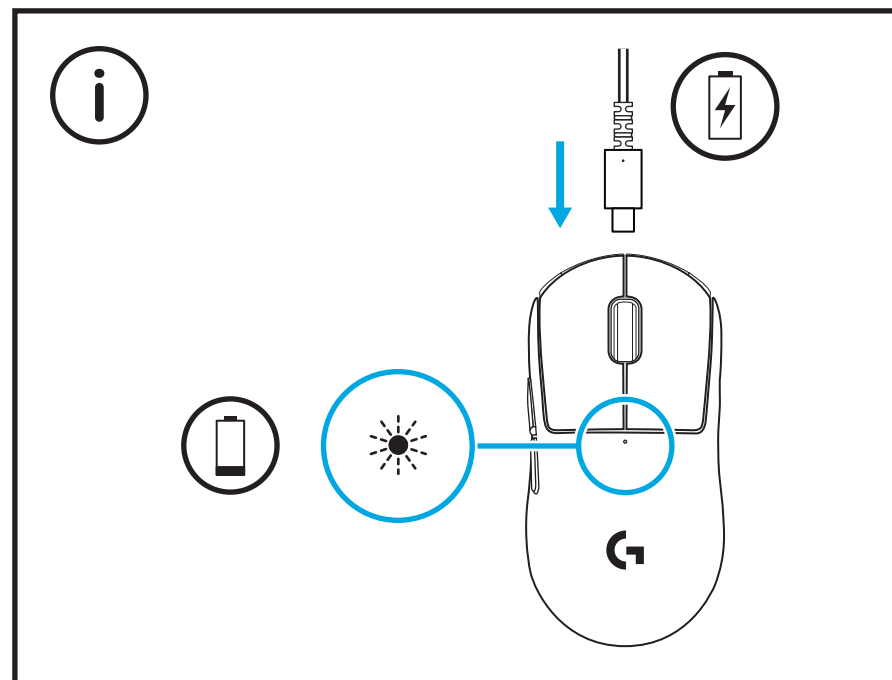

Ak chcete dosiahnuť optimálny bezdrôtový výkon, používajte myš vo vzdialenosti do 20 cm od prijímača a viac než 2 m od zdrojov rušenia pásma 2,4 GHz (ako sú zariadenia WiFi router).

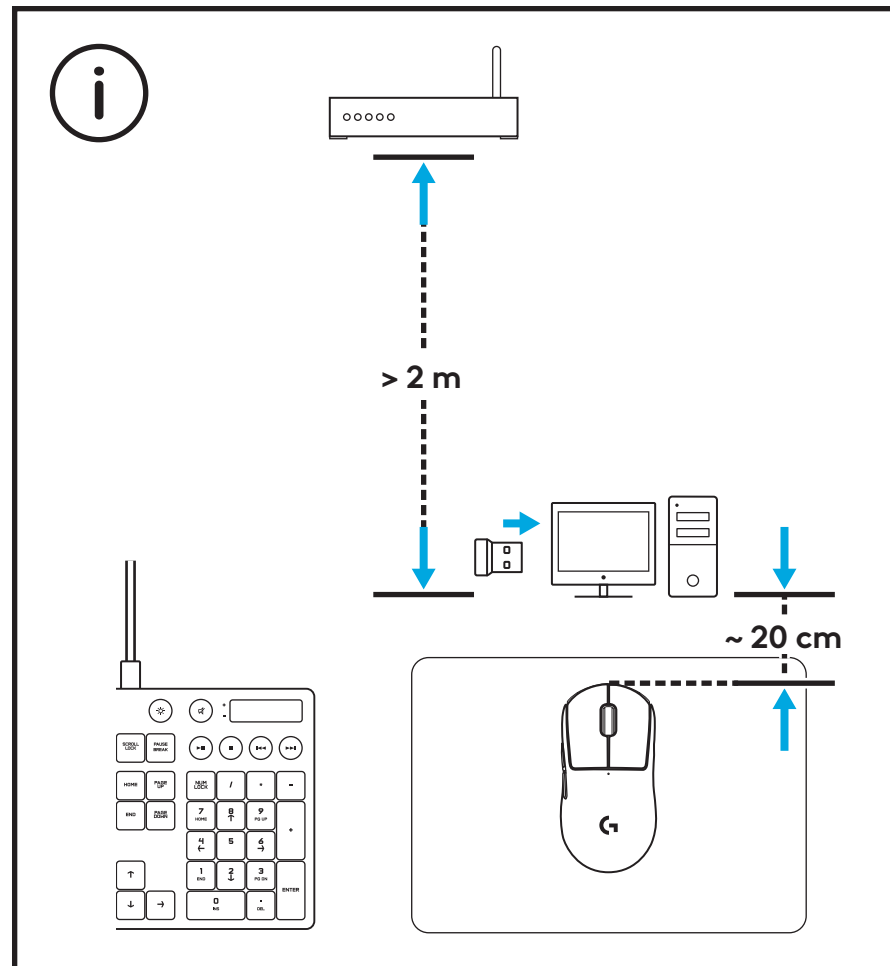

USB prijímač je možné uložiť do tela myši po odstránení dvierok otvoru. Tým môžete zabrániť strate prijímača pri používaní myši s bezdrôtovým nabíjacím systémom Logitech G POWERPLAY.

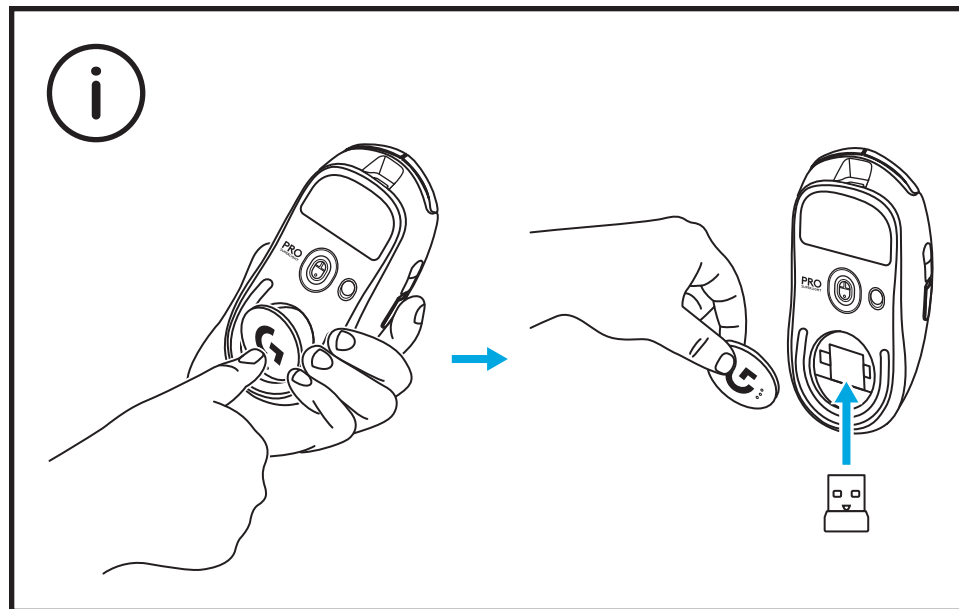

# ВМІСТ УПАКОВКИ

## 1 Миша

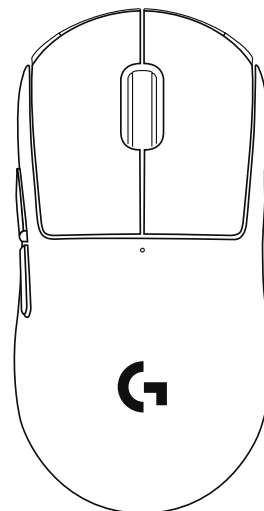

## 2 Приймач (зберігається всередині миші)

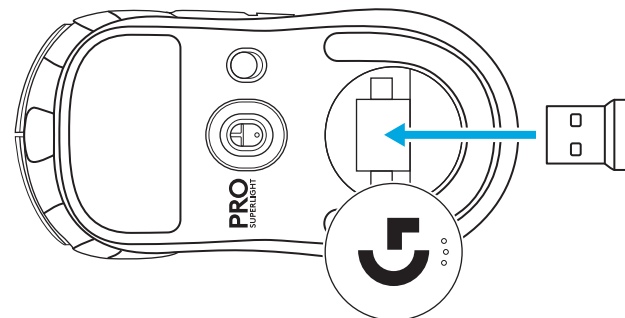

## 3 USB-кабель для заряджання й передавання даних



# КОМПОНЕНТИ ТА ФУНКЦІЇ МИШІ

- 1 Натискання лівої кнопки
- 2 Натискання правої кнопки
- 3 Натискання середньої кнопки/прокручування
- 4 Перехід уперед у браузері
- 5 Перехід назад у браузері
- 6 Індикатор живлення
- 7 USB-порт для заряджання та передавання даних
- 8 Увімкнення й вимкнення живлення
- 9 Кришка діафрагми

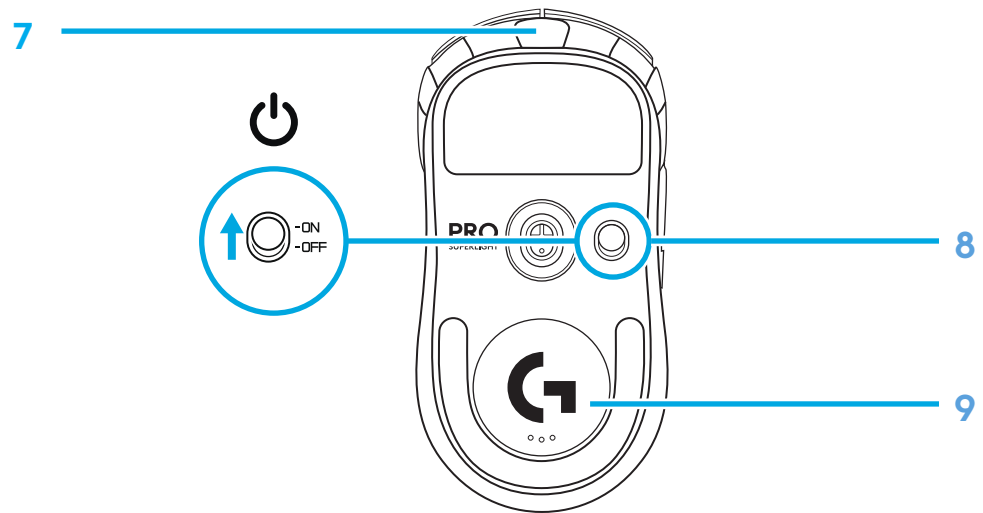
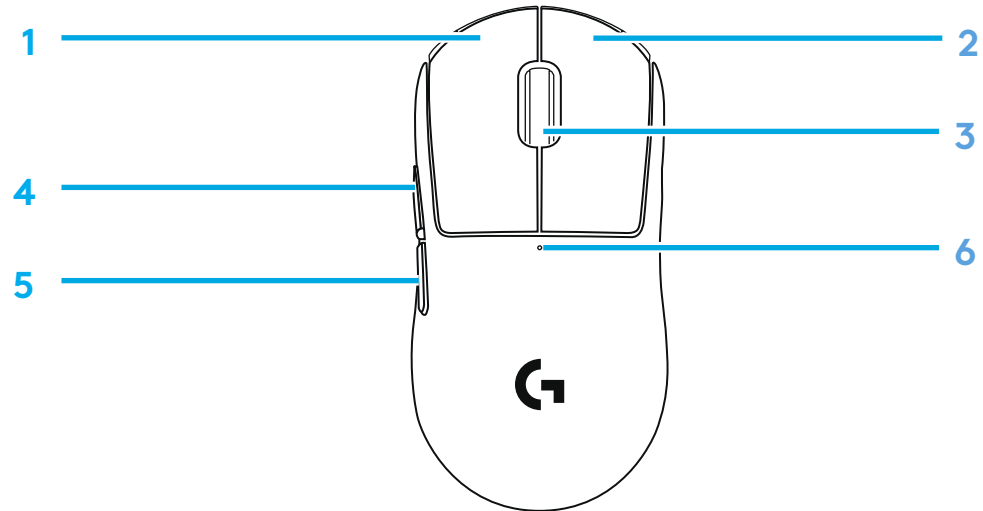



# ПІДГОТОВКА ДО РОБОТИ

**1** Підключіть приймач до комп'ютера.

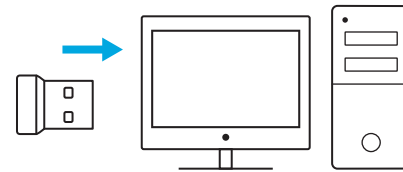

**2** Увімкніть мишу

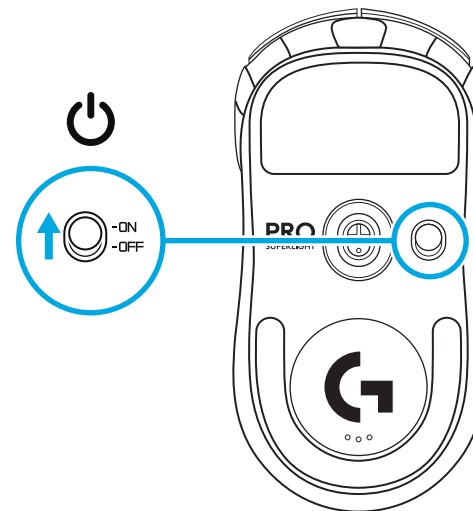

- 3** Щоб налаштувати параметри роботи миші, зокрема рівень чутливості, завантажте ПЗ G HUB на сторінці [logitechG.com/GHUB](http://logitechG.com/GHUB).

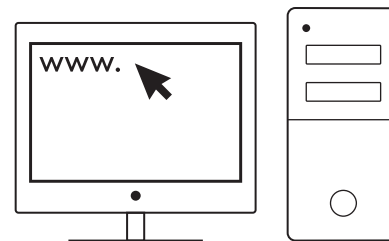

[logitechG.com/ghub](http://logitechG.com/ghub)

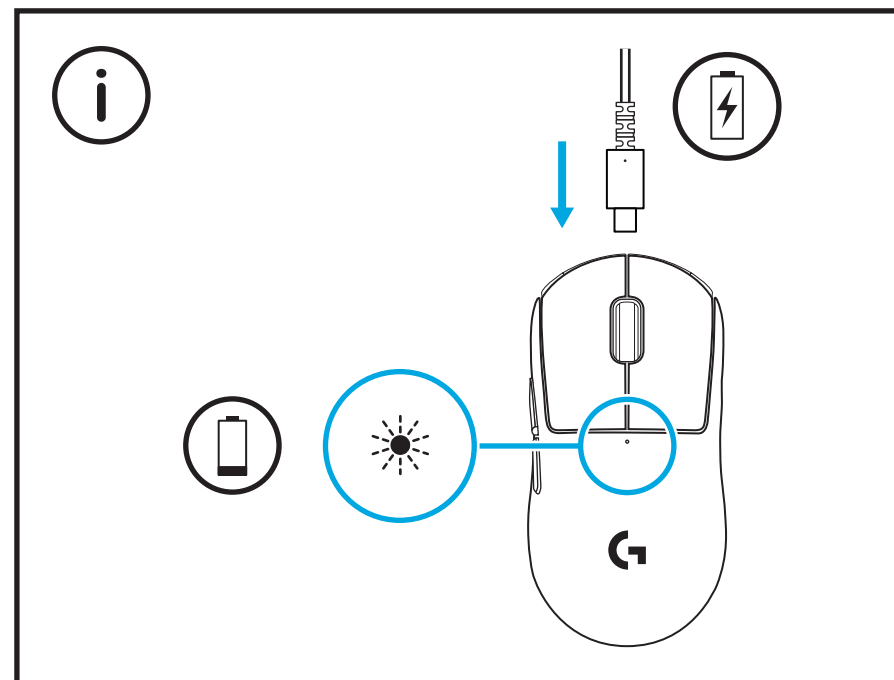

Для підтримання оптимальної якості бездротового зв'язку відстань між мишею та приймачем під час використання має становити щонайбільше 20 см. Відстань до найближчого джерела радіосигналу з частотою 2,4 ГГц (наприклад, маршрутизатора Wi-Fi) має становити понад 2 м.

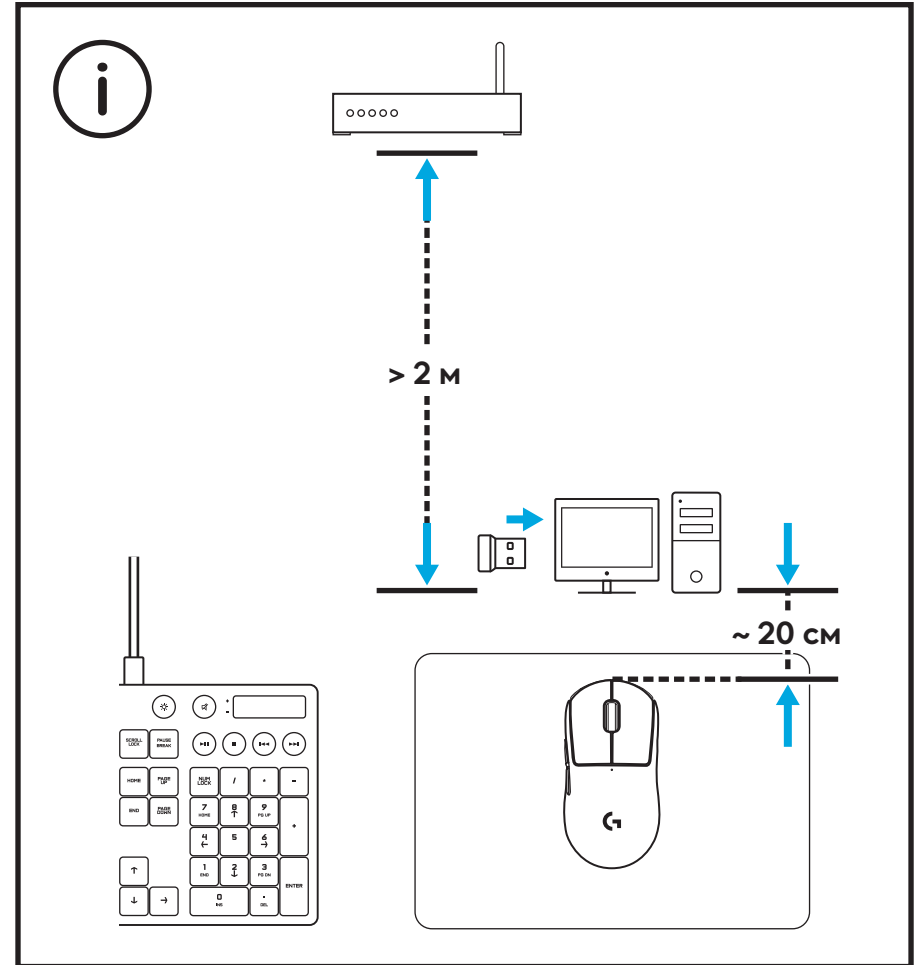

USB-приймач можна зберігати всередині миші.  
Щоб помістити його у відповідний відсік,  
необхідно видалити захисну кришку діафрагми.  
Так ви зможете запобігти втраті приймача під час  
використання миші разом із системою бездротового  
заряджання Logitech G POWERPLAY.

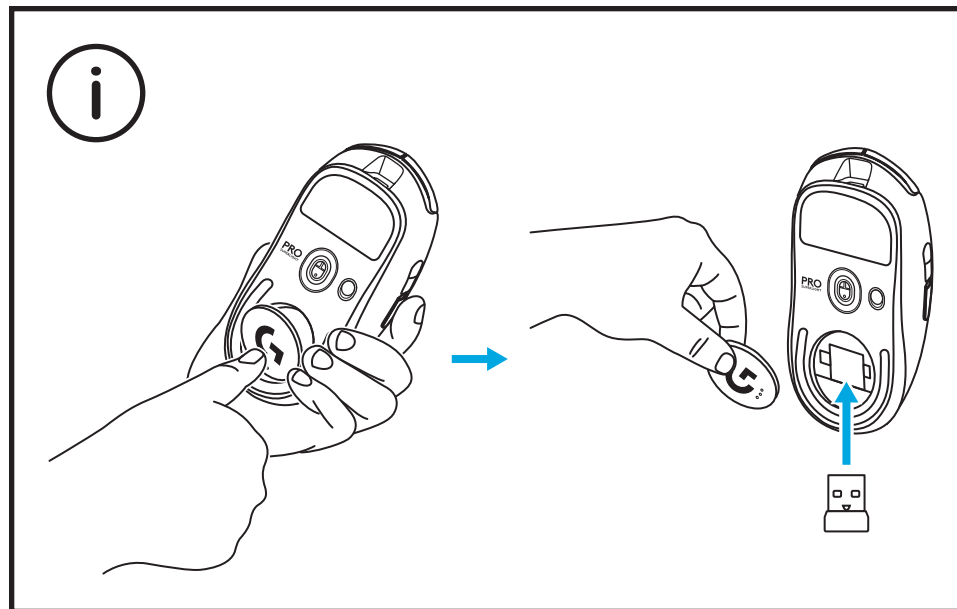

# PAKENDI SISU

## 1 Hiir

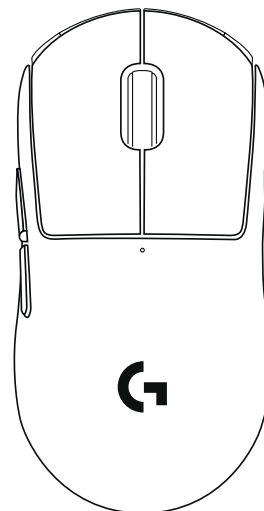

## 2 Vastuvõtja (asub hiire sees)

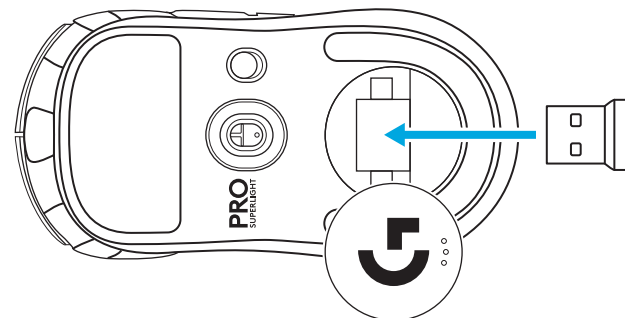

## 3 USB laadimis- ja andmeedastuskaabel



# HIIRE KIRJELDUS

- 1 Vasak klõps
- 2 Parema klõps
- 3 Keskmine klõps / kerimine
- 4 Brauser edasi
- 5 Brauser tagasi
- 6 LED-toitetuli
- 7 USB laadimis-/andmeedastuspesa
- 8 Toide sisse/välja
- 9 Avause kate

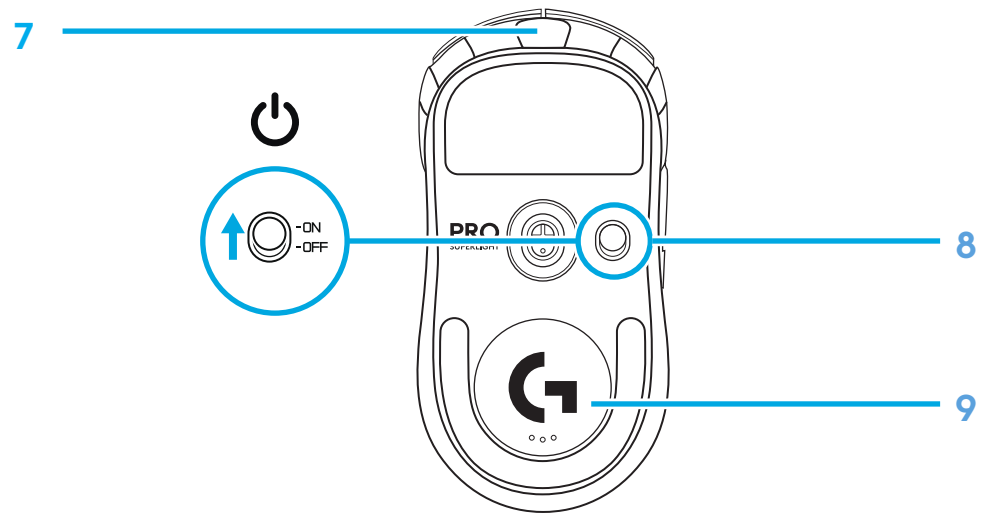
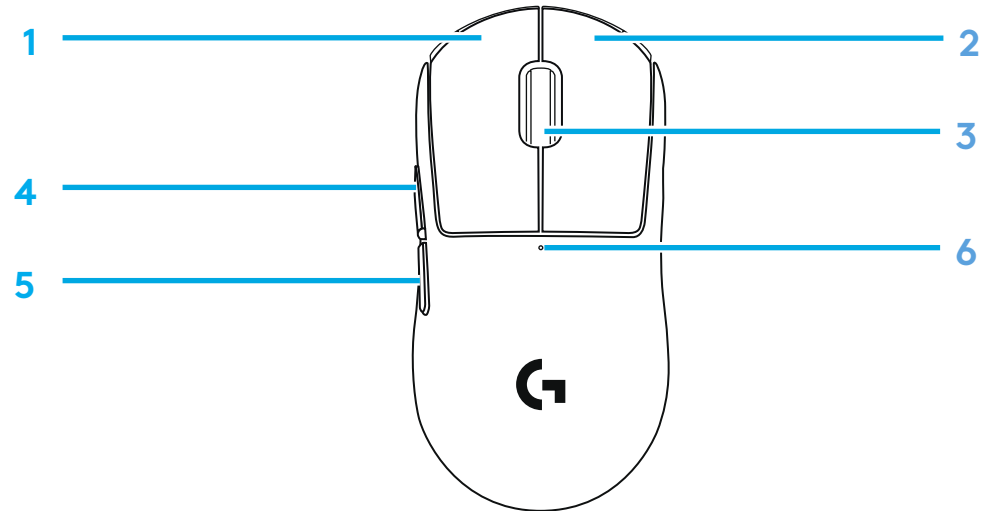

# SEADISTAMINE

1 Ühendage vastuvõtja arvutiga.



2 Lülitage hiir sisse.

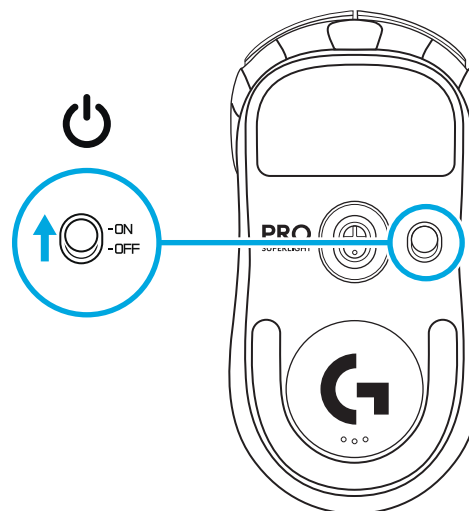

- 3** Selleks et konfigureerida hiire seadeid, nagu DPI-d, laadige lehelt [logitechG.com/GHUB](https://logitechG.com/GHUB) alla G HUB-i tarkvara.

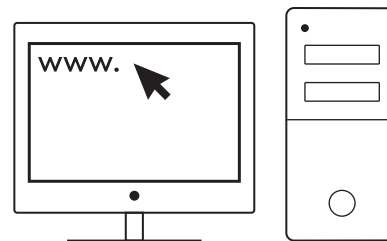

[logitechG.com/ghub](https://logitechG.com/GHUB)

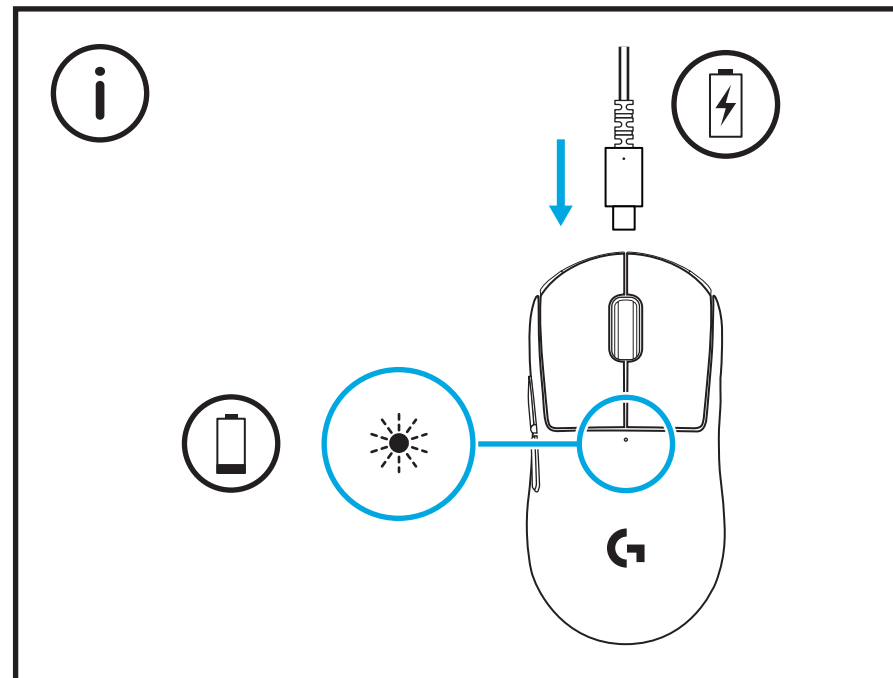



Juhtmevaba funktsiooni paremaks töötamiseks kasutage hiirt vastuvõtjast 20 cm kaugusel ja 2,4 GHz sagedusega allikatest (näiteks WiFi-ruuterid) üle 2 m kaugusel.

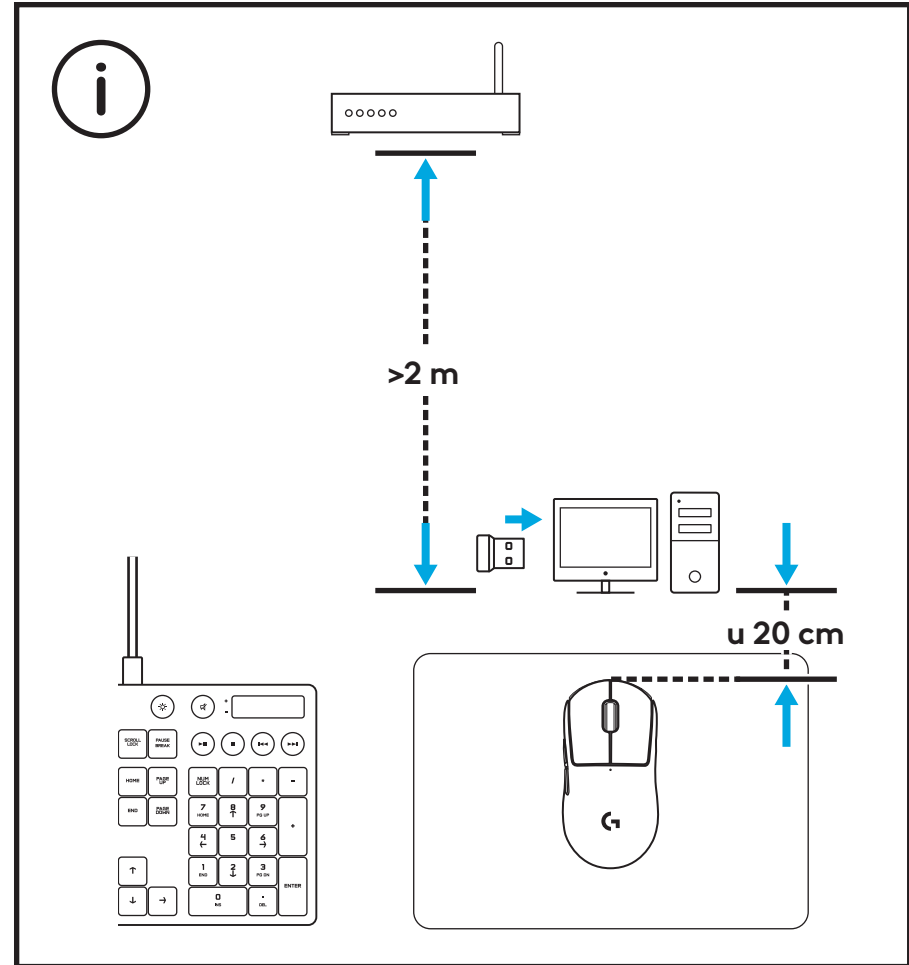

USB-vastuvõtjat saab hoiustada hiire sees, kui eemaldada avause kate. See aitab ära hoida vastuvõtja kaotsiminekut, kui kasutate hiirt Logitech G POWERPLAY juhtmevaba laadimissüsteemiga.

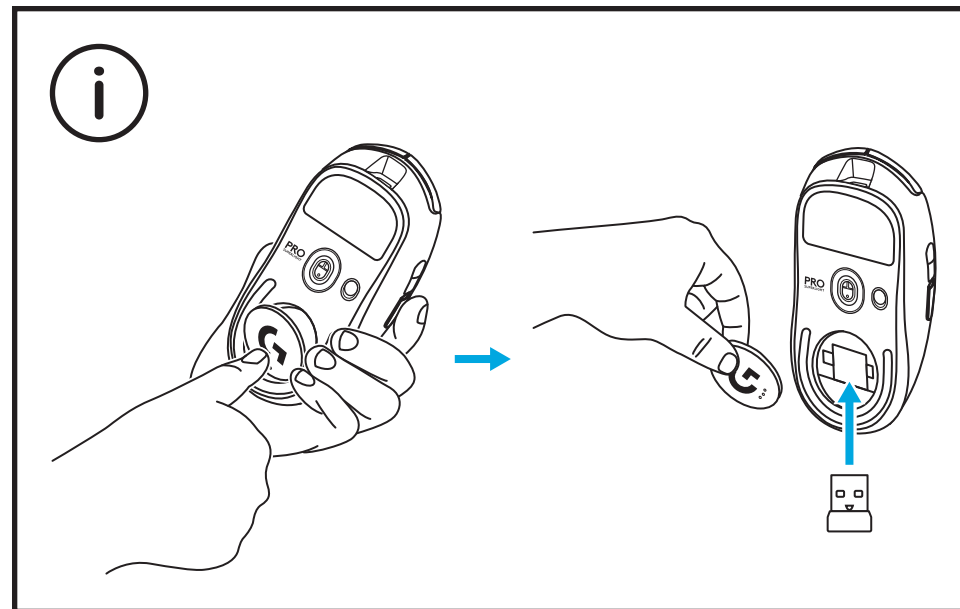

# IEPAKOJUMA SATURS

## 1 Pele

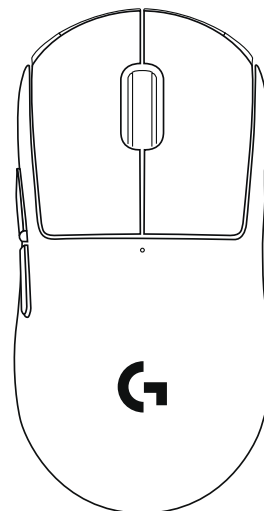

## 2 Uztvērējs (atrodas peles korpusā)

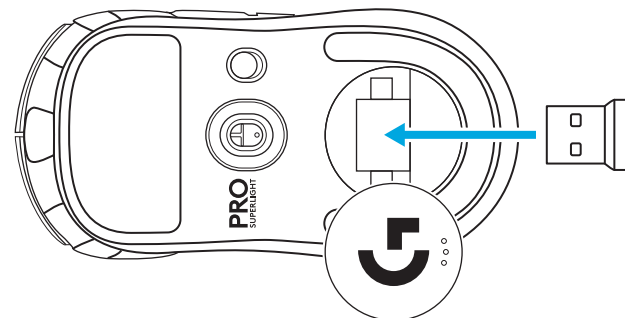

## 3 USB uzlādes un datu kabelis



# PELES APRAKSTS

- 1 Kreisais taustiņš
- 2 Labais taustiņš
- 3 Vidējā poga/ritenītis
- 4 Pārlūkā uz priekšu
- 5 Pārlūkā atpakaļ
- 6 Barošanas LED indikators
- 7 USB uzlādes/datu pieslēgvietā
- 8 Barošana iesl./izsl.
- 9 Atveres vāciņš

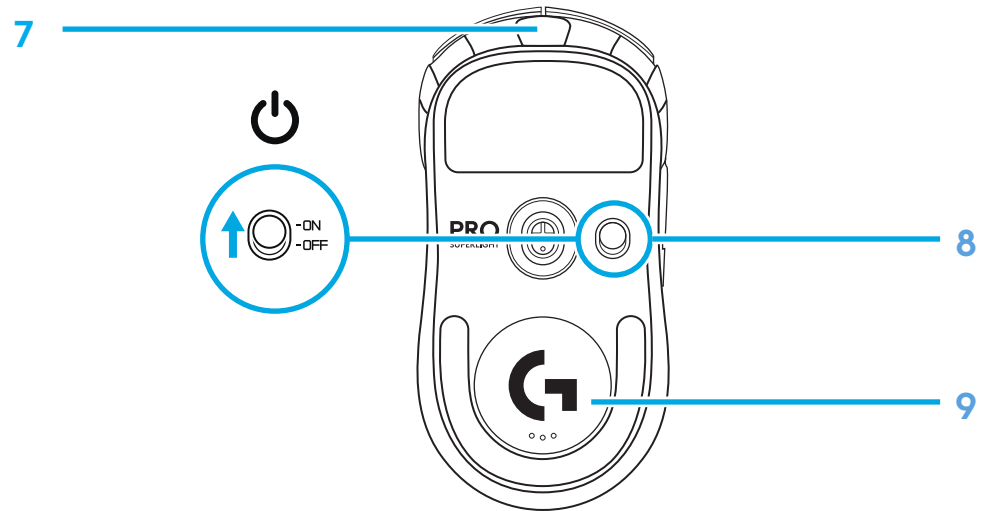
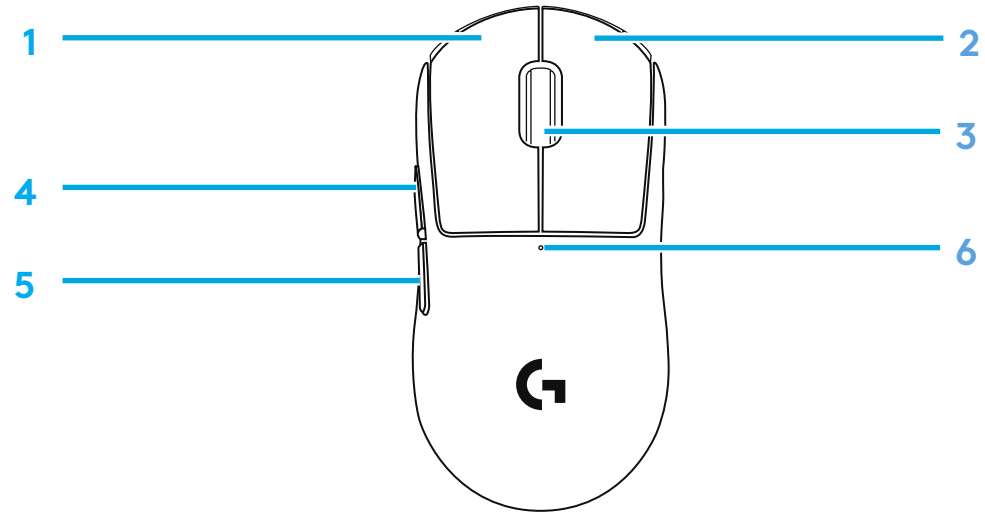

# UZSTĀDĪŠANA

1 Savienojiet uztvērēju ar datoru.

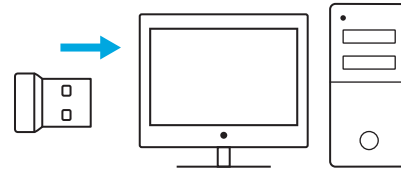

2 Ieslēdziet peli.

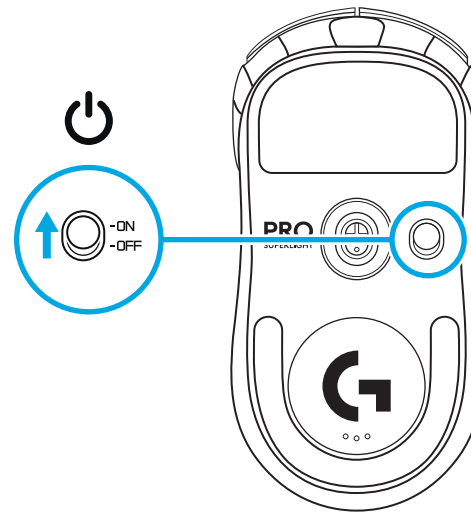

- 3** Lai konfigurētu peles iestatījumus, piemēram, DPI, lejupielādējiet "G HUB" programmatūru no vietnes [logitechG.com/GHUB](http://logitechG.com/GHUB).

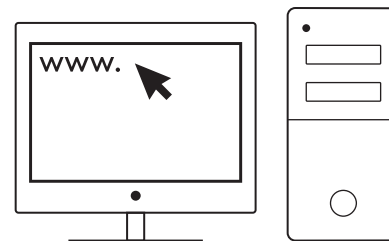

[logitechG.com/ghub](http://logitechG.com/ghub)

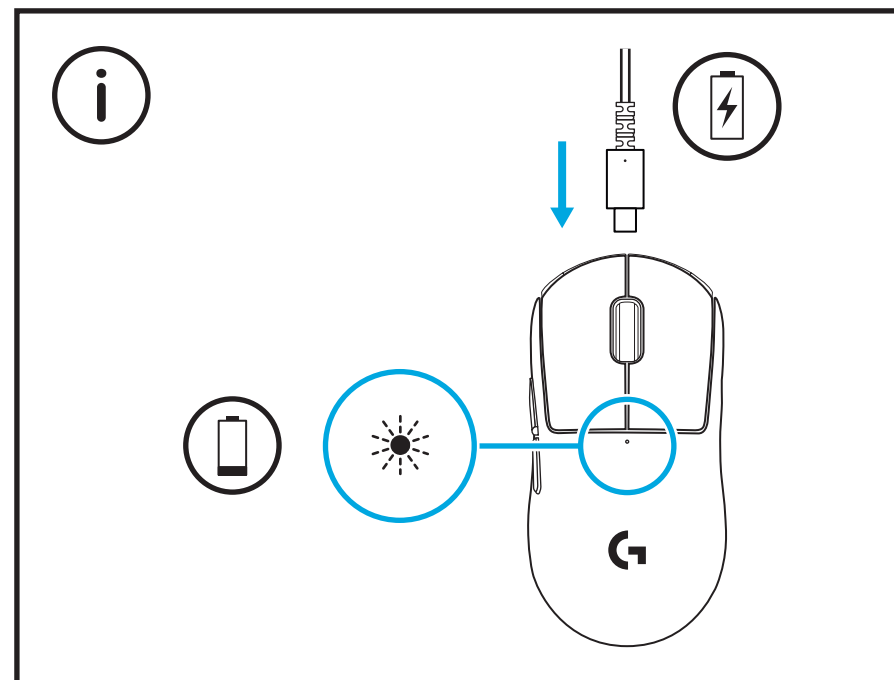

Optimālam bezvadu sniegumam izmantojiet peli 20 cm diapazonā ap uztvērēju un ievērojot attālumu vairāk nekā 2 metrus no traucējumu avotiem ar 2,4 GHz frekvenci (piemēram, Wi-Fi maršrutētājiem).

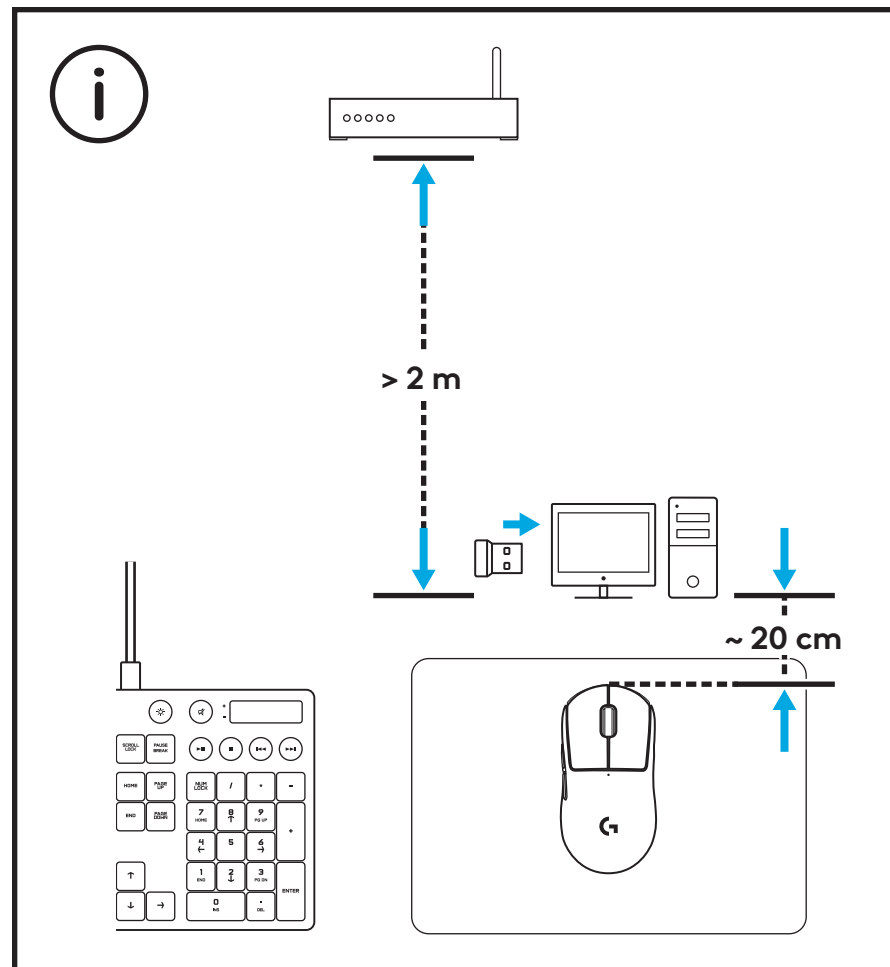

USB uztvērējam var piekļūt un glabāt pelē, noņemot atveres vāciņu. Tādējādi var novērst uztvērēja pazaudēšanu, ja peli izmanto kopā ar Logitech G POWERPLAY bezvadu uzlādes sistēmu.

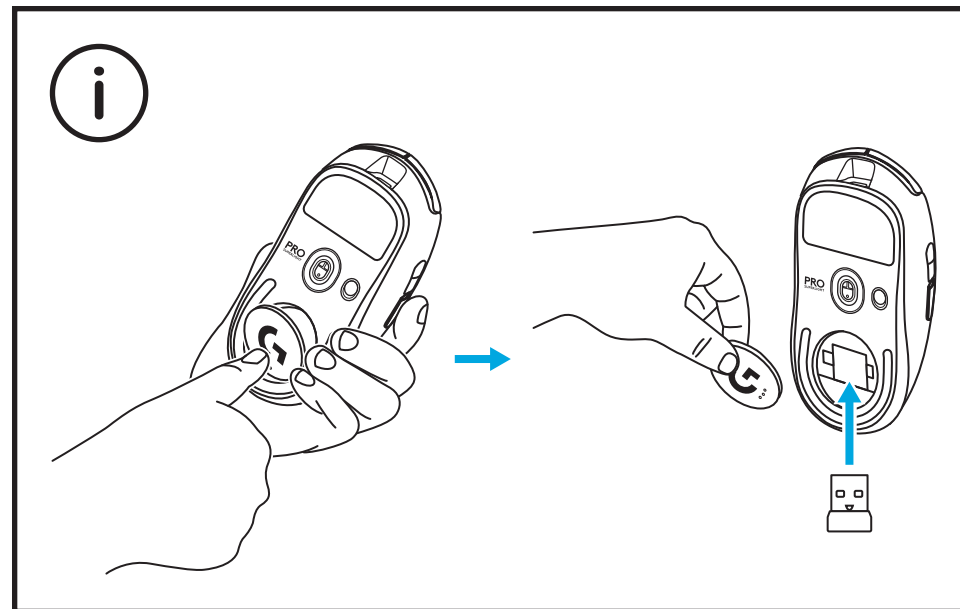



# PAKUOTĖS TURINYS

## 1 Pelė

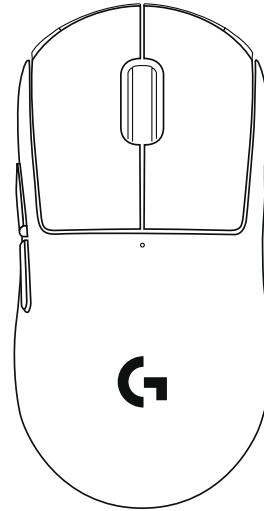

## 2 Imtuvas (laikomas pelės korpuse)

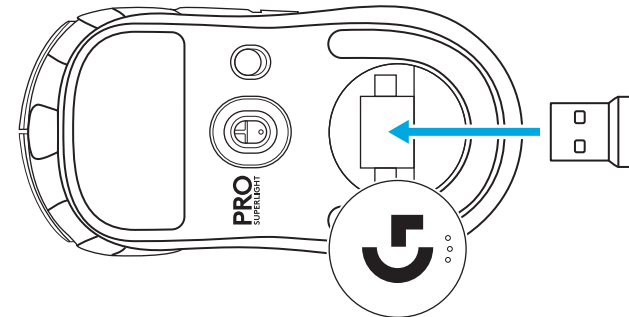

## 3 USB įkrovimo ir duomenų perdavimo laidas



# PELĖS FUNKCIJOS

- 1 Kairysis klavišas
- 2 Dešinysis klavišas
- 3 Paspauskite vidurinįjį mygtuką / slinkite
- 4 Naršyklė į priekį
- 5 Naršyklė atgal
- 6 Maitinimo indikatorius
- 7 USB įkrovimo / duomenų perdavimo prievadas
- 8 Įjungimas / išjungimas
- 9 Apertūros durelės

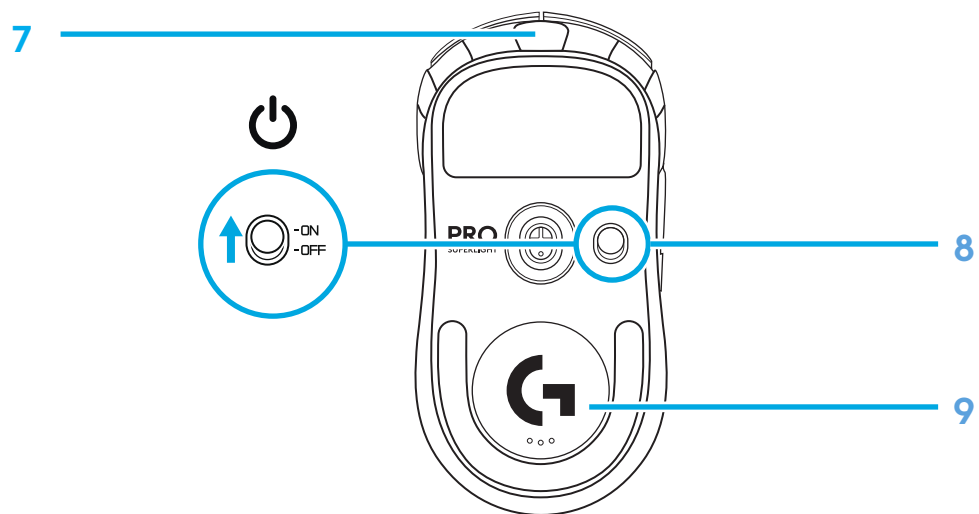
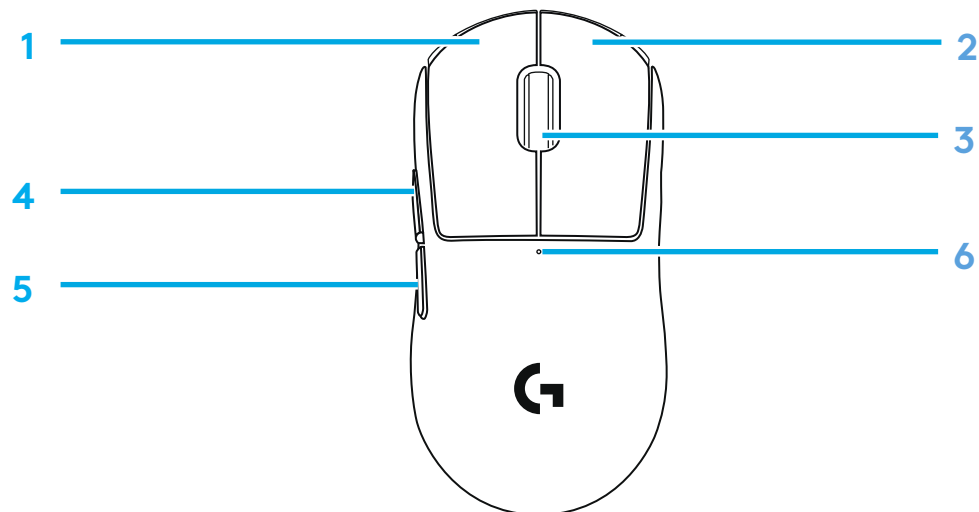

# KONFIGŪRACIJA

**1** Prijunkite imtuvą prie kompiuterio.

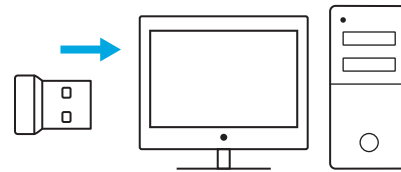

**2** Įjunkite pelę.

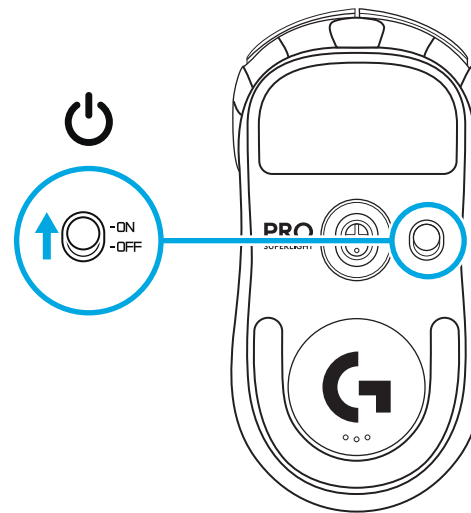

- 3** Norėdami konfigūruoti pelės nustatymus, pavyzdžiui DPI, atsisiųskite G HUB programinę įrangą iš [logitechG.com/GHUB](http://logitechG.com/GHUB)

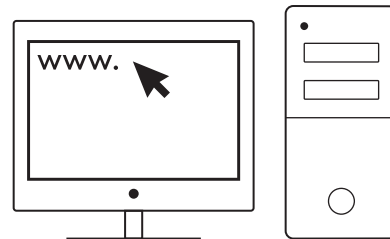

[logitechG.com/ghub](http://logitechG.com/ghub)

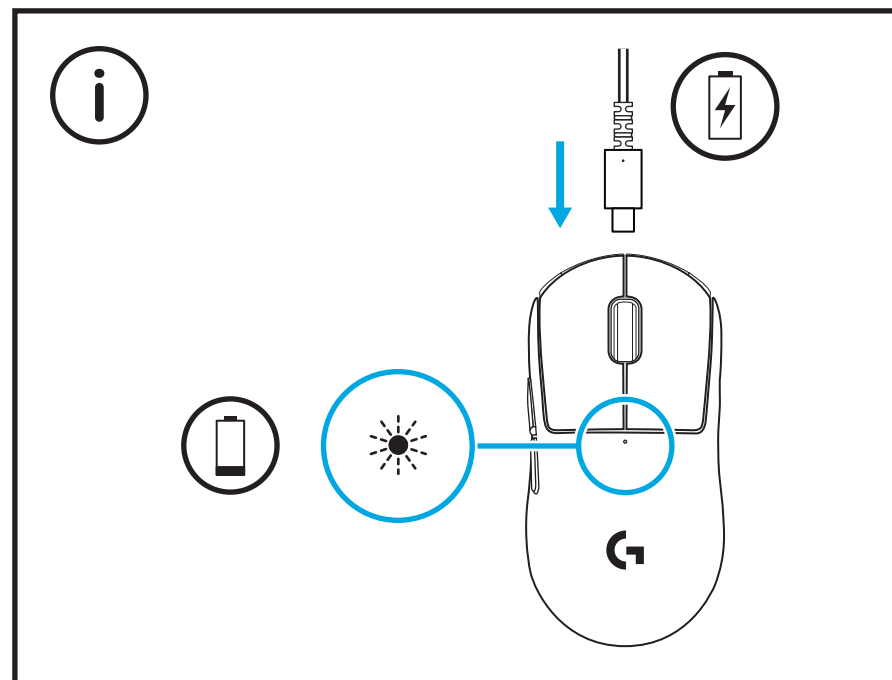

Norėdami užtikrinti optimalų belaidį veikimą, naudokite pelę 20 cm atstumu nuo imtuvo ir daugiau nei 2 m atstumu nuo 2,4 GHz trikdžių šaltinių (pvz., „WiFi“ maršrutizatorių).

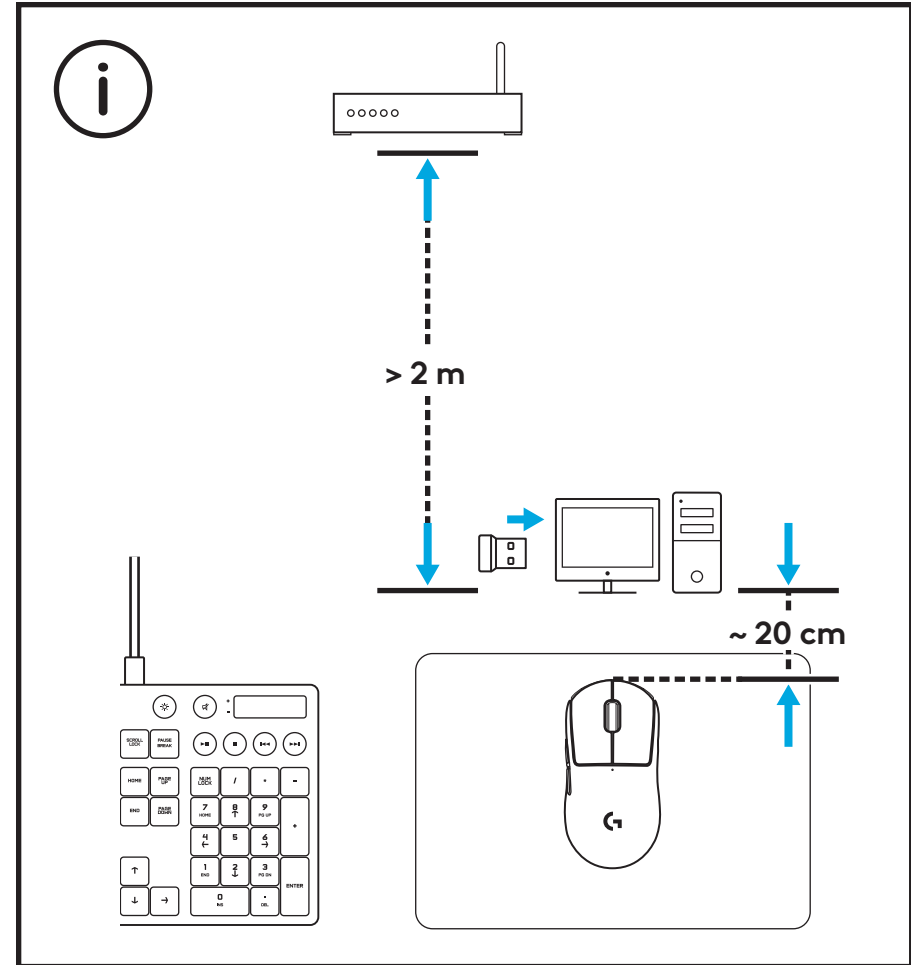

USB imtuvą galima pasiekti ir laikyti pelėje pašalinus apertūros dureles. Taip nepamesite imtuvo naudodami pelę su „Logitech G POWERPLAY“ be laidų įkrovimo sistema.

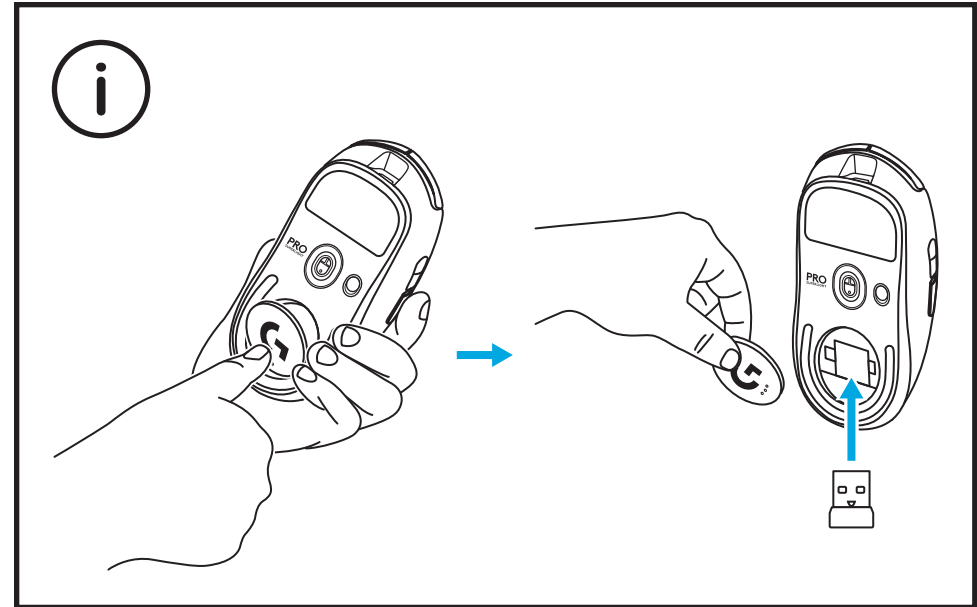

# СЪДЪРЖАНИЕ НА ОПАКОВКАТА

## 1 Мишка

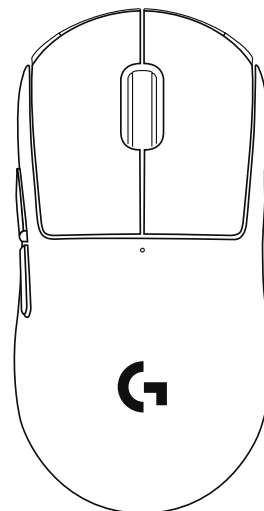

## 2 Приемник (съхранява се в корема на мишката)

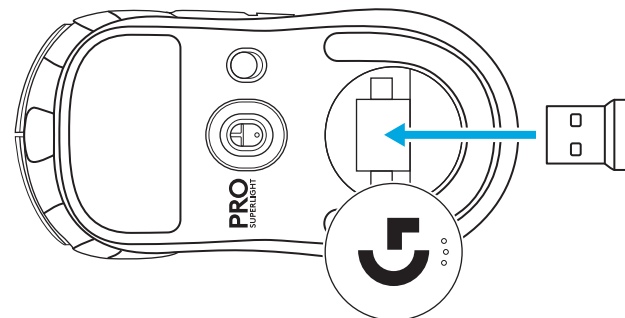

## 3 USB кабел за зареждане и прехвърляне на данни



# ФУНКЦИИ НА МИШКАТА

- 1 Щракване с ляв бутон
- 2 Щракване с десен бутон
- 3 Щракване със среден бутон/превъртане
- 4 Напред в браузъра
- 5 Назад в браузъра
- 6 LED за захранването
- 7 USB порт за зареждане/прехвърляне на данни
- 8 Включване/изключване на захранването
- 9 Капак с отвор

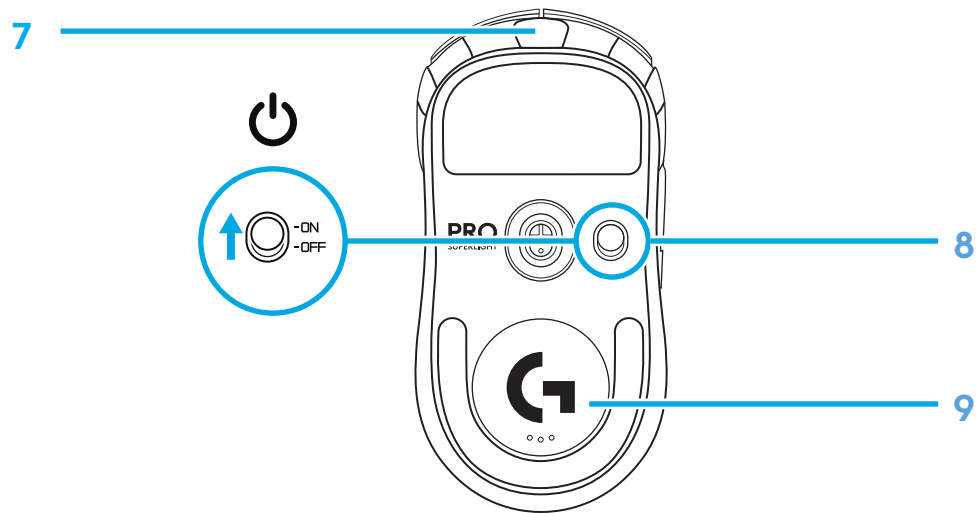
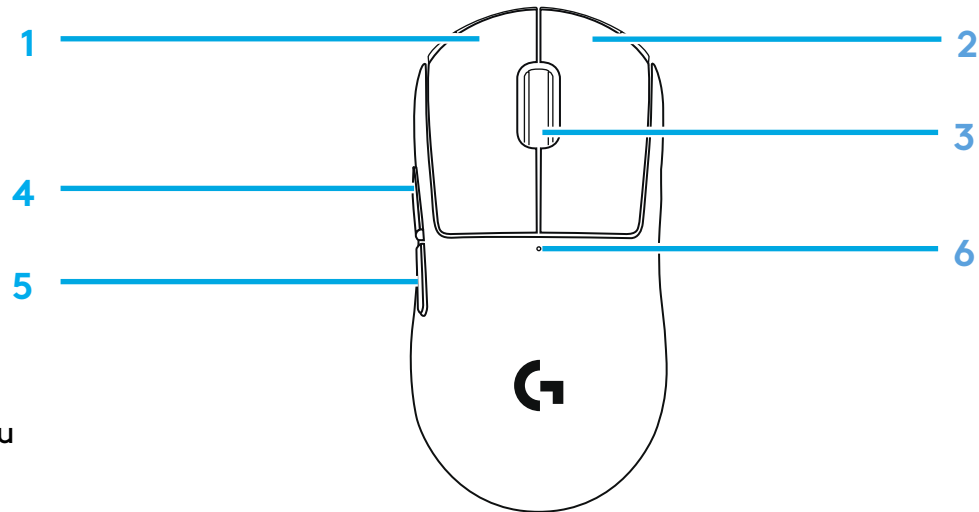



# НАСТРОЙКА

1 Включете приемника към компютъра.

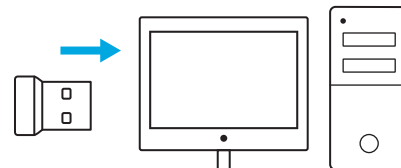

2 Включете мишката.

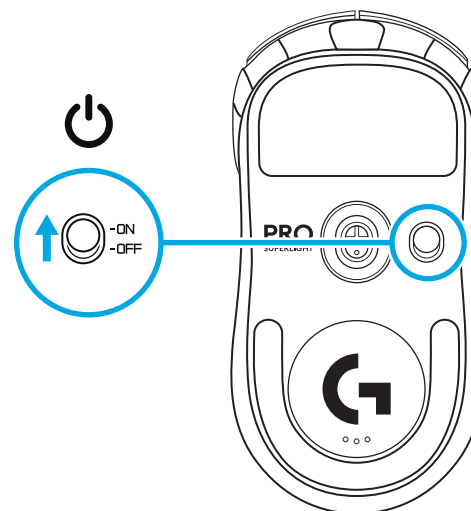

- 3** За да конфигурирате настройки на мишката като DPI, вземете софтуера G HUB от [logitechG.com/GHUB](http://logitechG.com/GHUB)

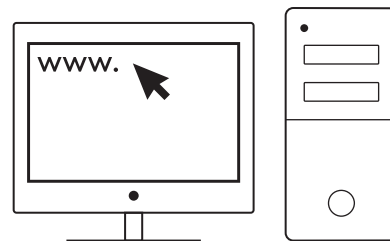

[logitechG.com/ghub](http://logitechG.com/ghub)

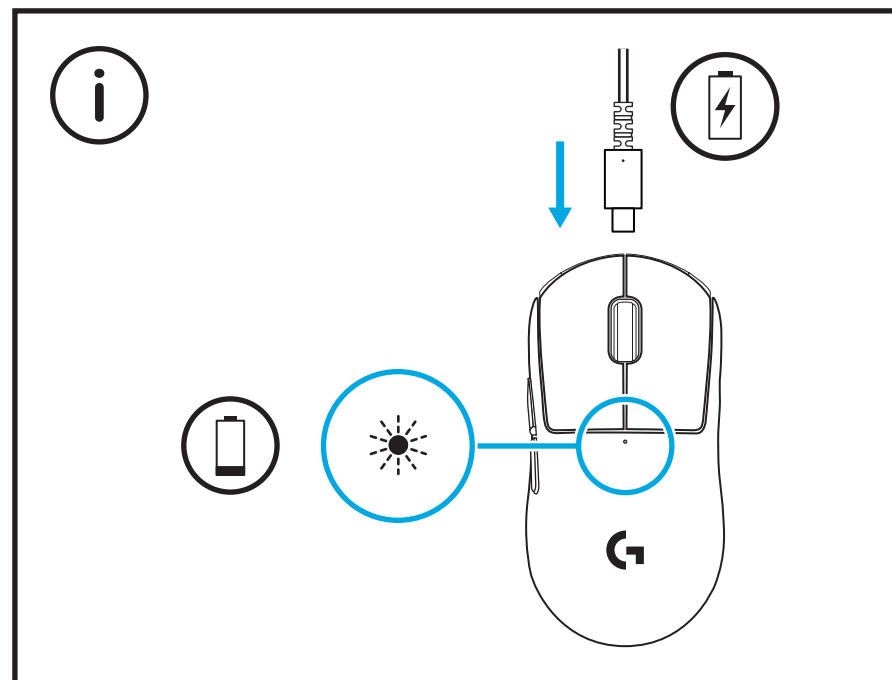

За оптимално безжично представяне използвайте мишката в рамките на 20 см от приемника и на по-голямо разстояние от 2 m от източници със смущения от 2,4 GHz (като Wi-Fi рутери).

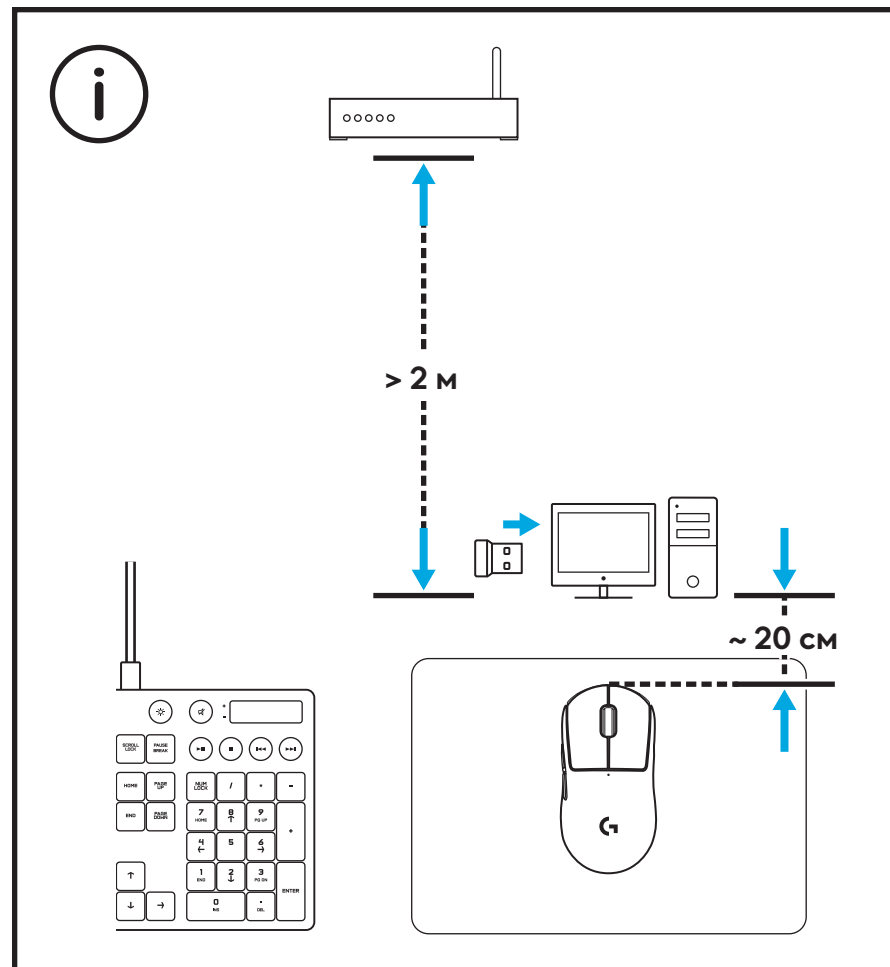

USB приемника е достъпен и може да се съхранява в мишката, като премахнете капака с отвор. Това може да предотврати изгубването на приемника, когато използвате мишката с безжичната система за зареждане Logitech G POWERPLAY.

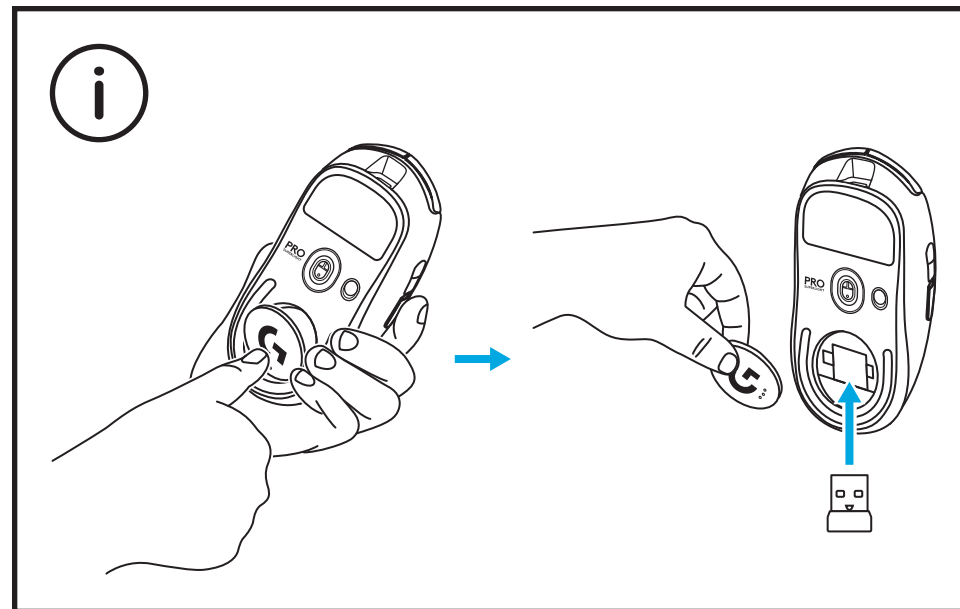

# SADRŽAJ KOMPLETA

## 1 Miš

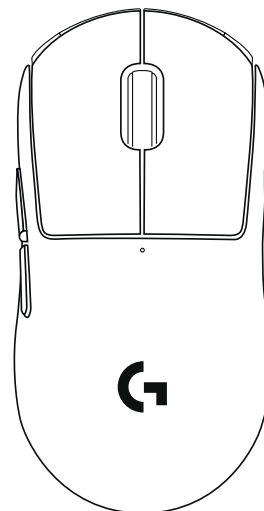

## 2 Prijemnik (pohranjen u unutrašnjosti miša)

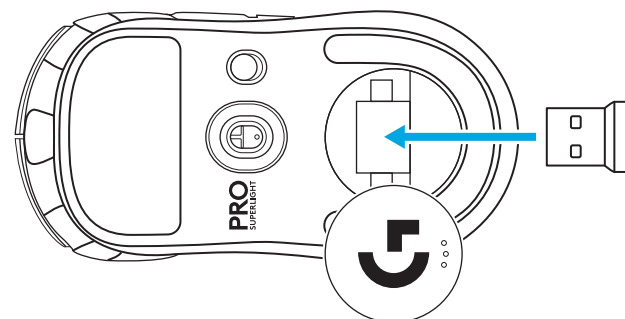

## 3 USB kabel za punjenje i podatke



# ZNAČAJKE MIŠA

- 1 Klik lijevom tipkom
- 2 Klik desnom tipkom
- 3 Srednji klik / pomicanje
- 4 Preglednik unaprijed
- 5 Preglednik unatrag
- 6 LED lampica za napajanje
- 7 USB priključak za punjenje/podatke
- 8 Uključivanje/isključivanje napajanja
- 9 Vrata otvora

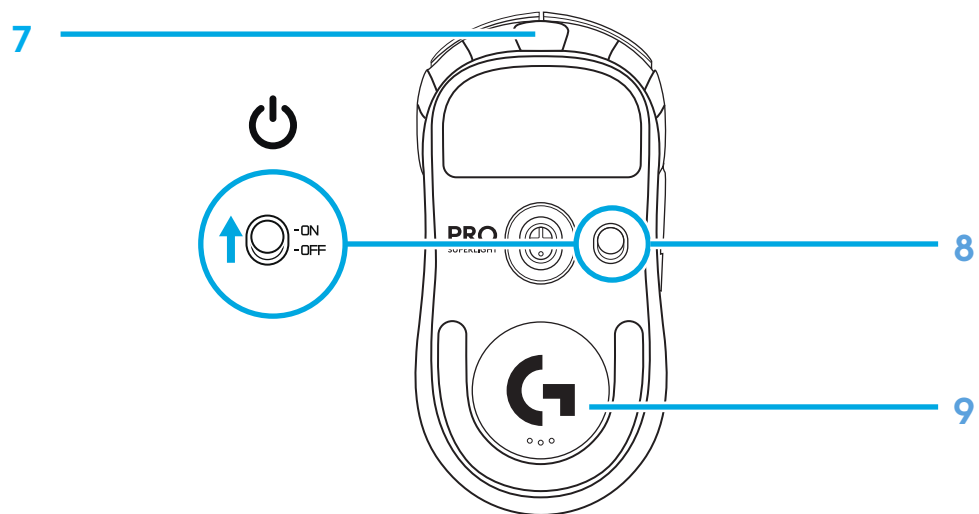
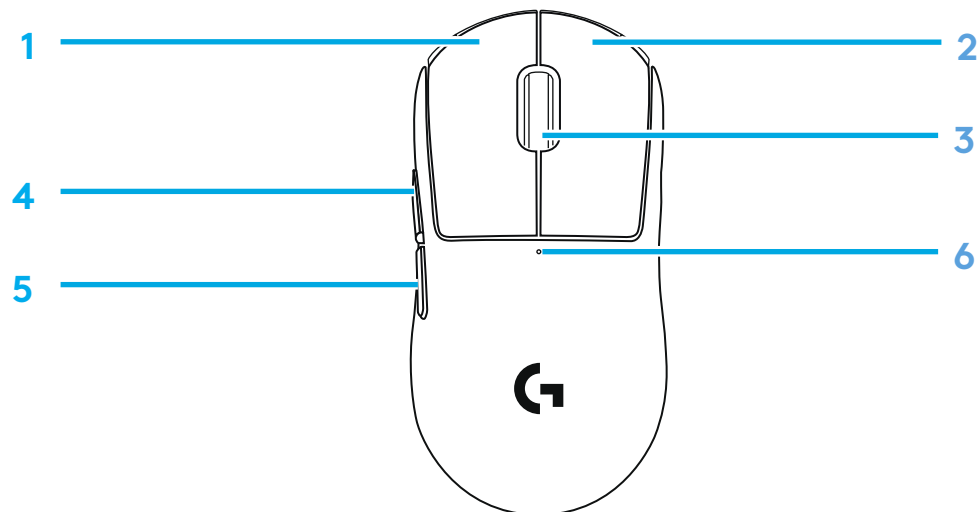

# POSTAVLJANJE

**1** Ukopčajte prijemnik u računalo.

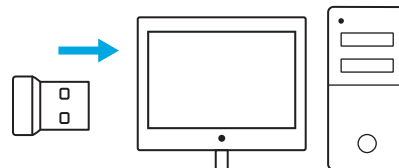

**2** Uključite miš.

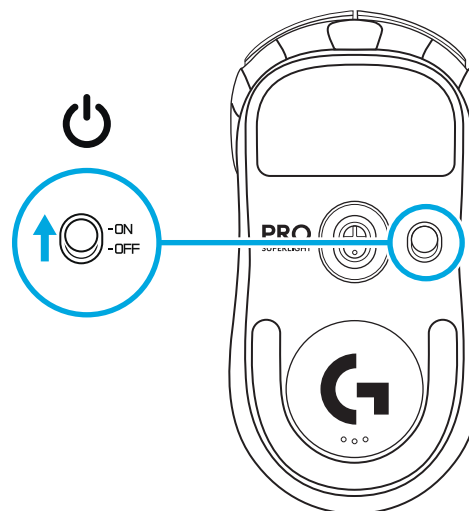

- 3** Za konfiguraciju postavki miša poput DPI-a preuzmite softver G HUB putem [logitechG.com/GHUB](http://logitechG.com/GHUB)

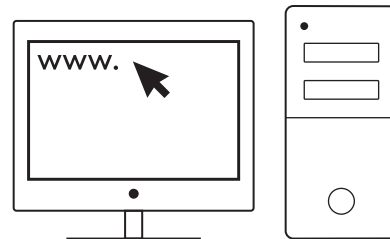

[logitechG.com/GHUB](http://logitechG.com/GHUB)

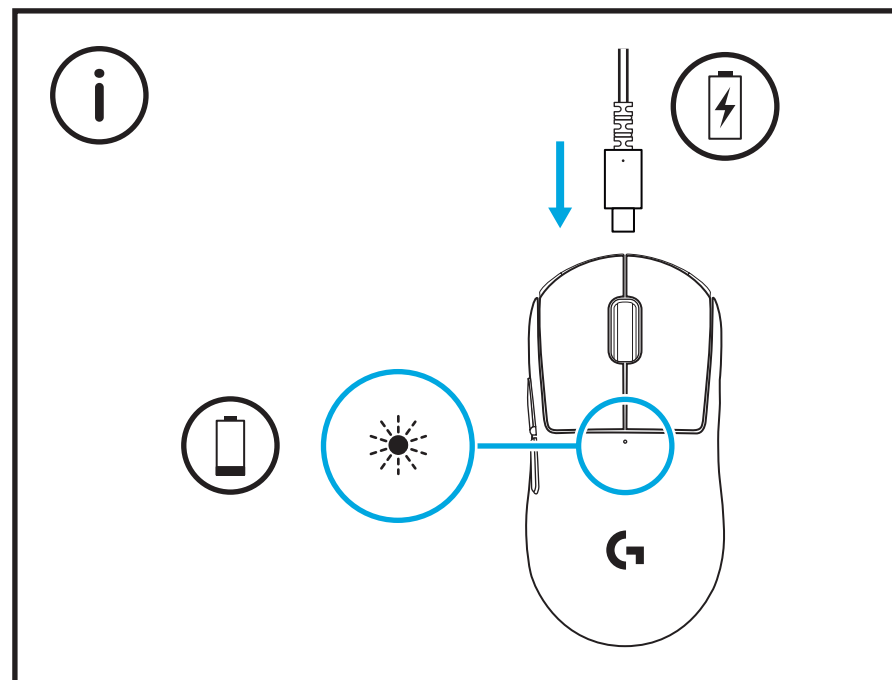



Za optimalne bežične izvedbe koristite miš unutar 20 cm od prijamnika i na udaljenosti većoj od 2 m od izvora zračenja od 2,4 GHz (poput wifi usmjerivača).

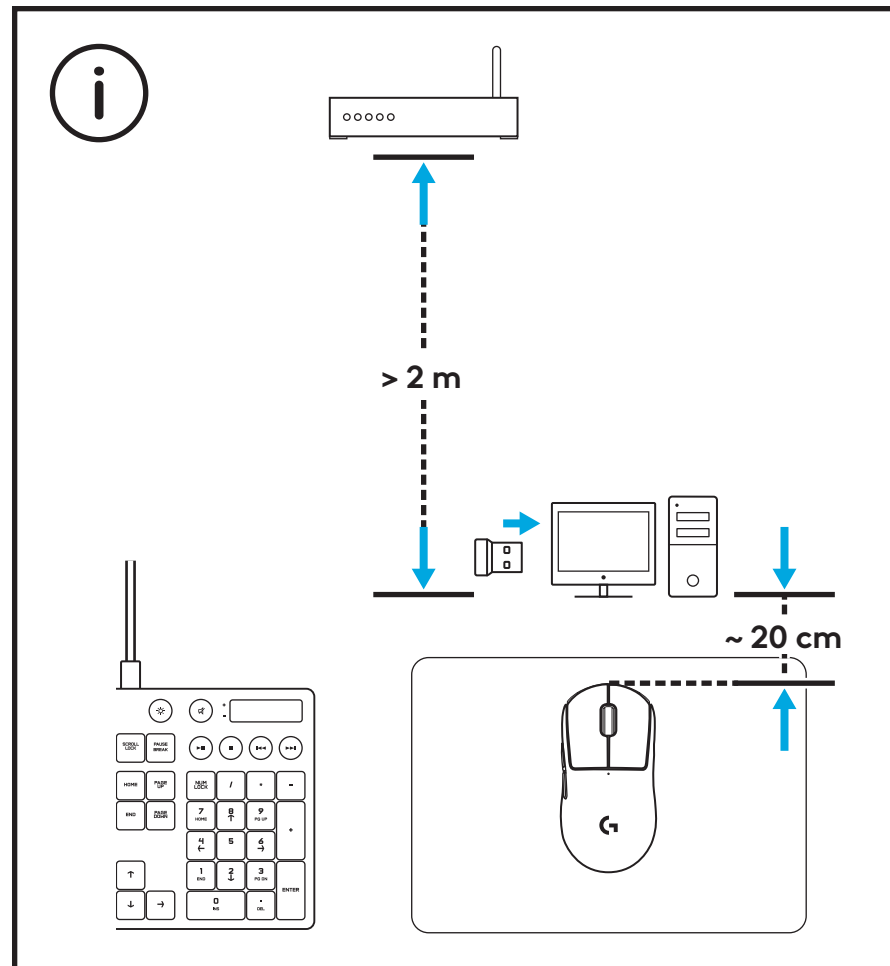

USB prijamniku može se pristupiti unutar miša uklonjenjem vrata otvora, a ondje se može i pohraniti. To može spriječiti gubitak prijemnika tijekom korištenja miša s bežičnim sustavom punjenja Logitech G POWERPLAY.

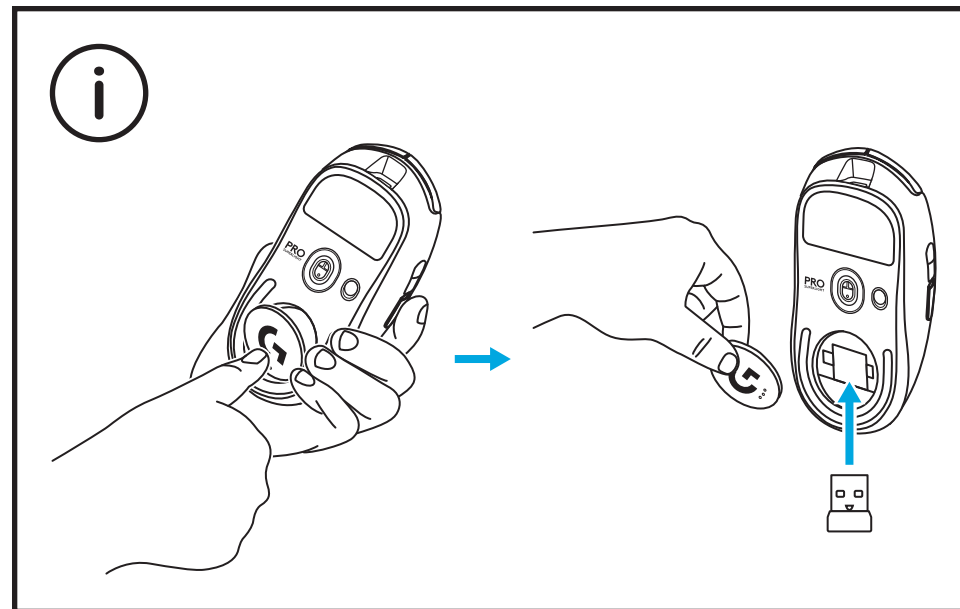

# SADRŽAJ PAKOVANJA

## 1 Miš

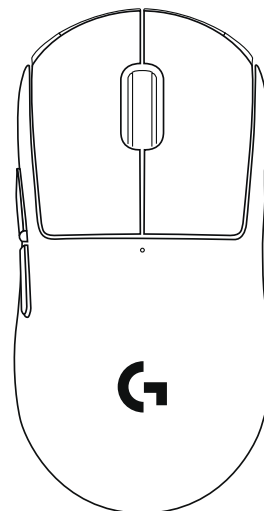

## 2 Prijemnik (nalazi se u telu miša)

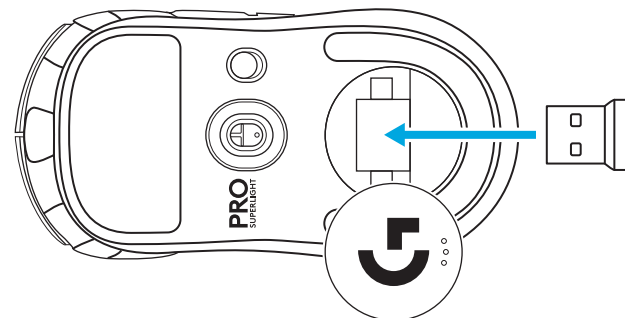

## 3 USB kabl za punjenje i podatke



# FUNKCIJE MIŠA

- 1 Levi klik
- 2 Desni klik
- 3 Srednji klik/pomeranje
- 4 Pregledač – kretanje unapred
- 5 Pregledač – kretanje unazad
- 6 LED indikator napajanja
- 7 USB priključak za napajanje/podatke
- 8 Napajanje uključeno/isključeno
- 9 Vratanca

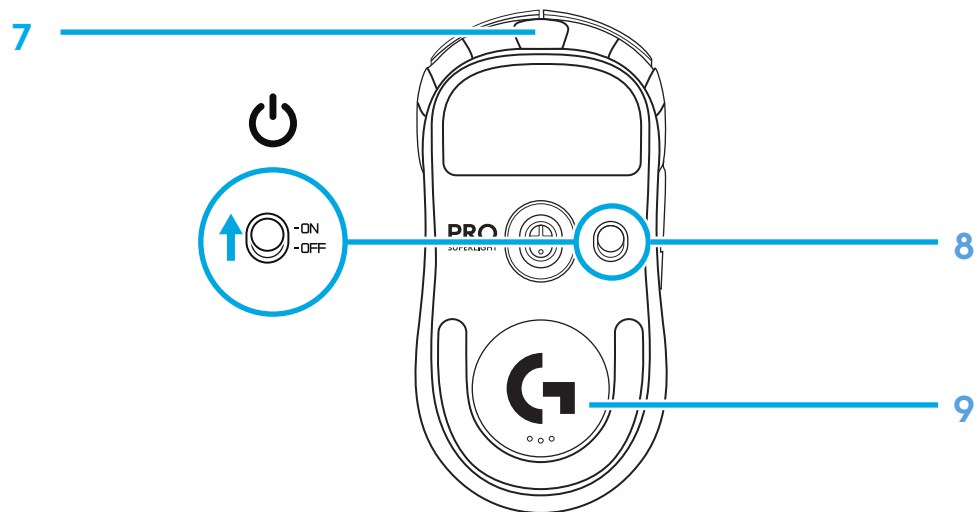
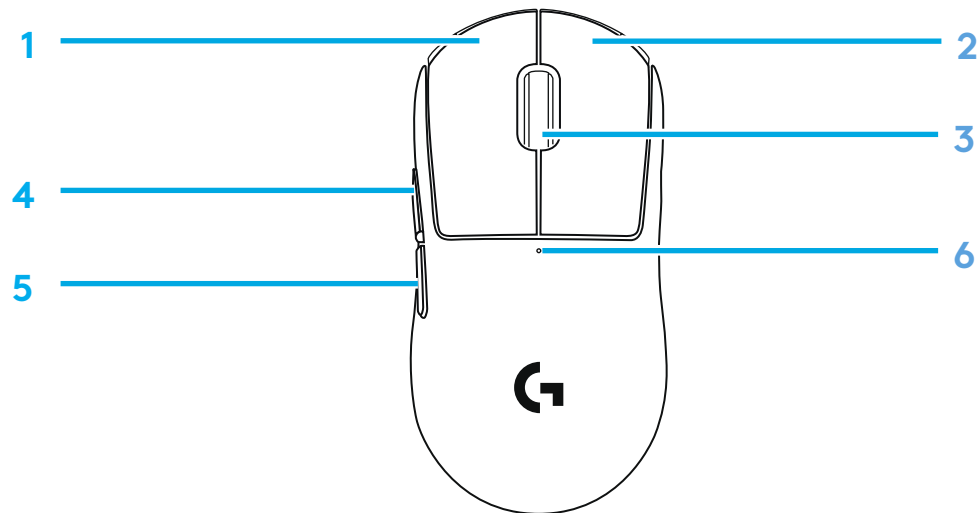

# PODEŠAVANJE

**1** Priključite prijemnik u računar.

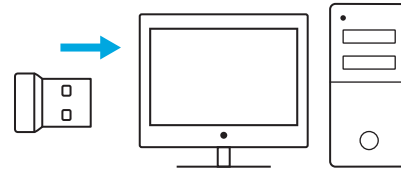

**2** Uključite miša.

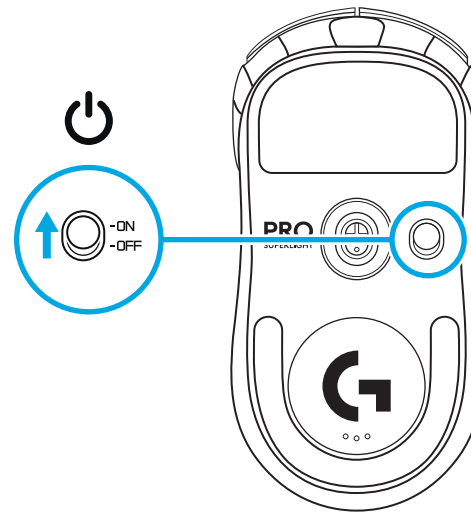

- 3** Da biste konfigurisali postavke miša kao što je DPI, preuzmite softver G HUB sa lokacije [logitechG.com/GHUB](http://logitechG.com/GHUB)

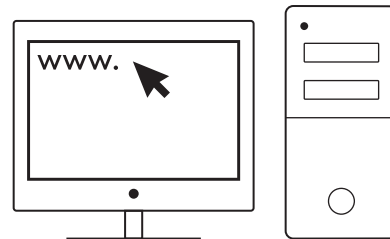

[logitechG.com/ghub](http://logitechG.com/ghub)

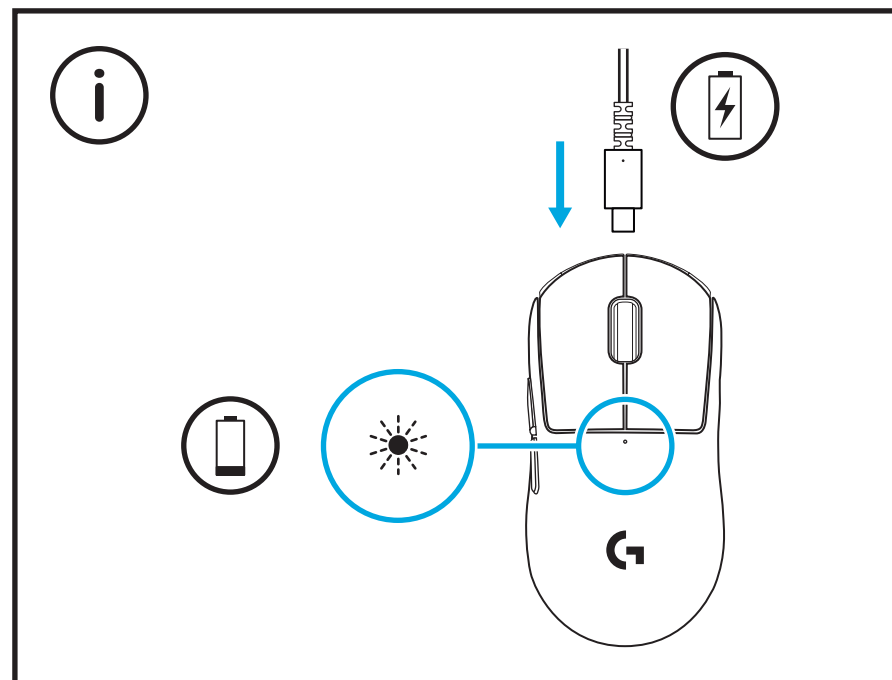

Da bi bežične performanse bile optimalne, miš treba da bude udaljen od prijemnika najviše 20 cm, a od izvora interferencije od 2,4 GHz (kao što su Wi-Fi ruteri) najmanje 2 m.

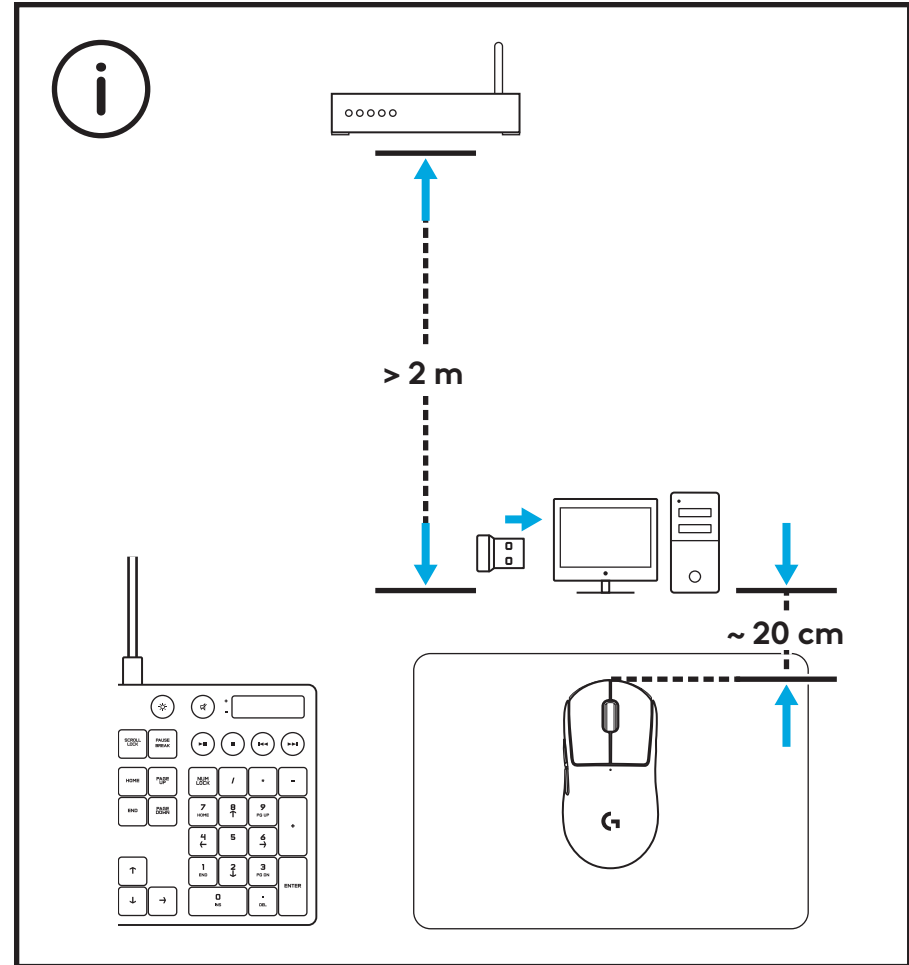

USB prijemniku se može pristupiti i on se može čuvati u mišu tako što ćete ukloniti vratanica. Tako se sprečava da se prijemnik izgubi ako se miš koristi sa Logitech G POWERPLAY bežičnim sistemom za punjenje.

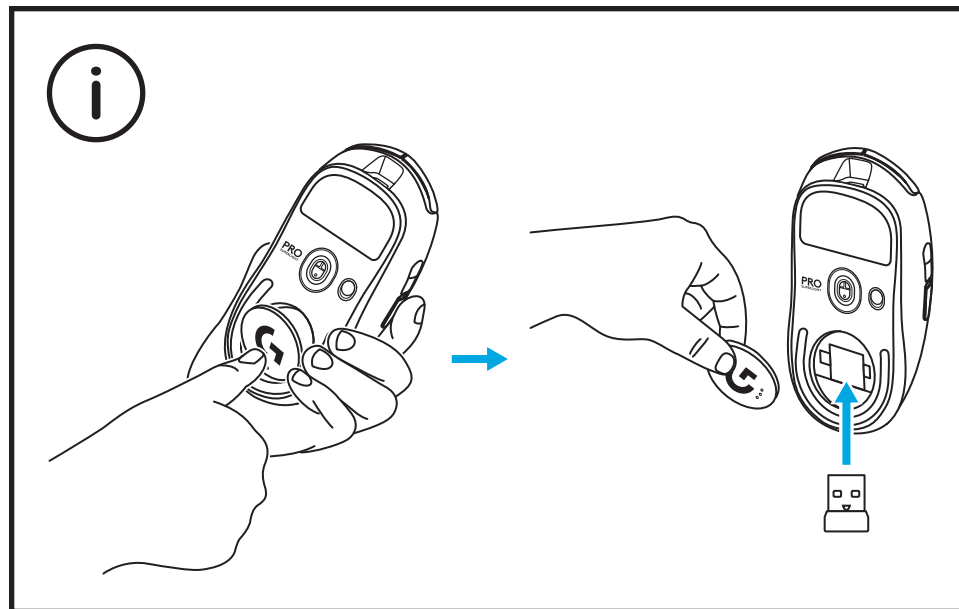



# VSEBINA PAKETA

## 1 Miška

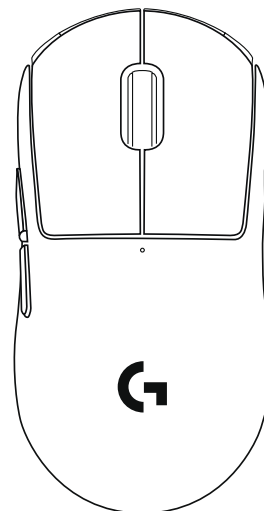

## 2 Sprejemnik (shranjen v trebuhu miške)

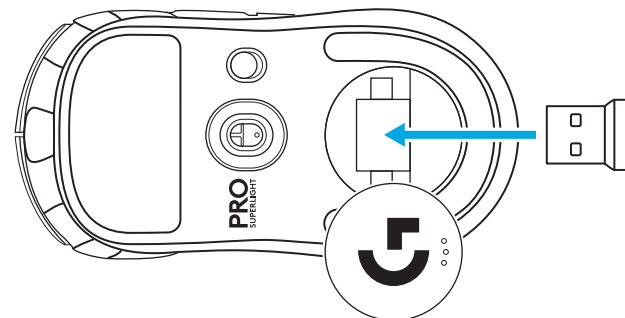

## 3 Polnilni in podatkovni kabel USB



# FUNKCIJE MIŠKE

- 1 Levi klik
- 2 Desni klik
- 3 Srednji klik/drsenje
- 4 Naprej v brskalniku
- 5 Nazaj v brskalniku
- 6 Indikator LED za napajanje
- 7 Vrata USB za polnjenje/prenos podatkov
- 8 Vklp/izklop napajanja
- 9 Vrata odprtine

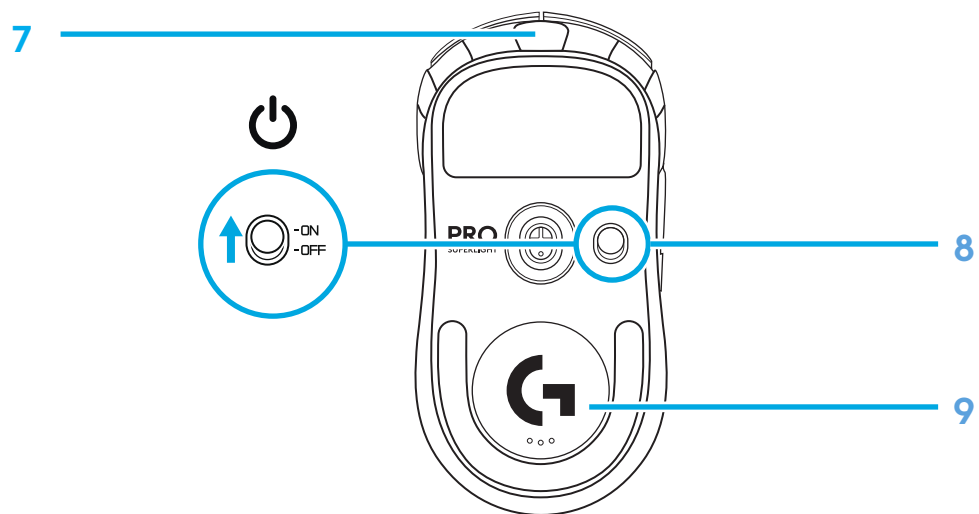
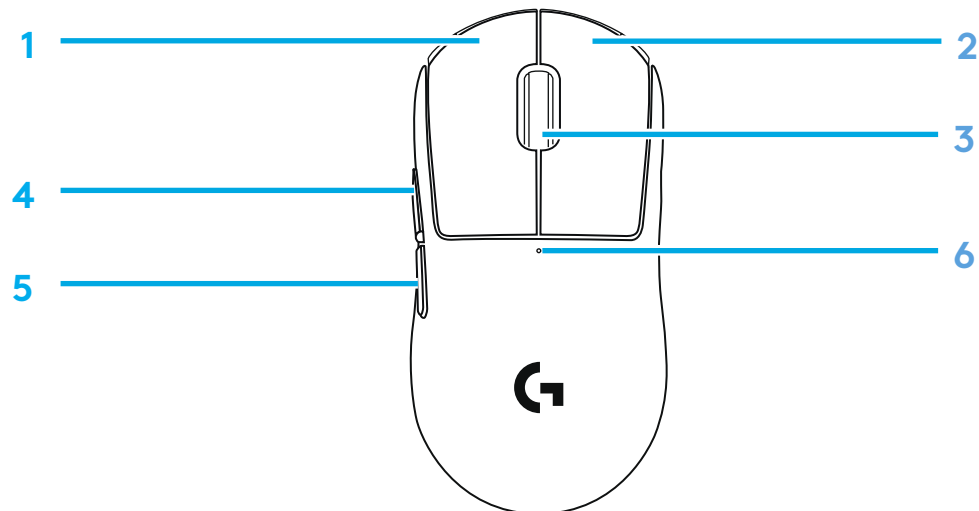

# NAMESTITEV

1 Sprejemnik priključite v računalnik.

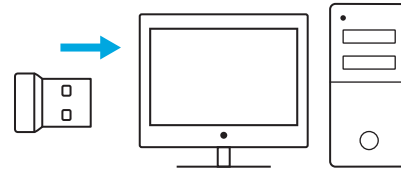

2 Vklonite miško.

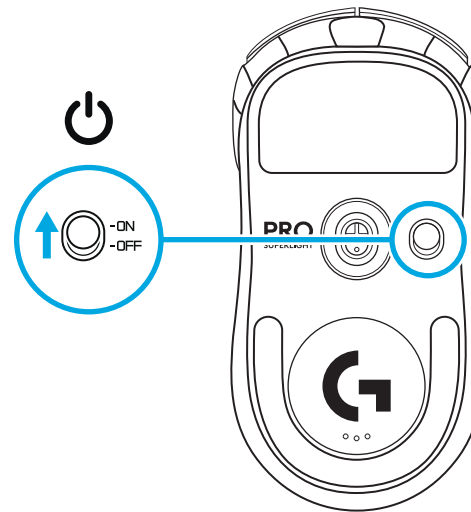

- 3** Če želite konfigurirati nastavitve miške, kot je DPI, prenesite programsko opremo G HUB s spletnega mesta [logitechG.com/GHUB](http://logitechG.com/GHUB).

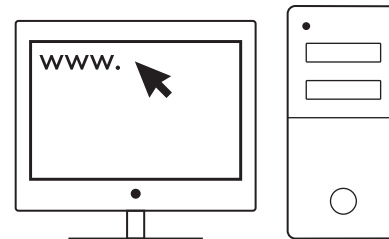

[logitechG.com/ghub](http://logitechG.com/ghub)

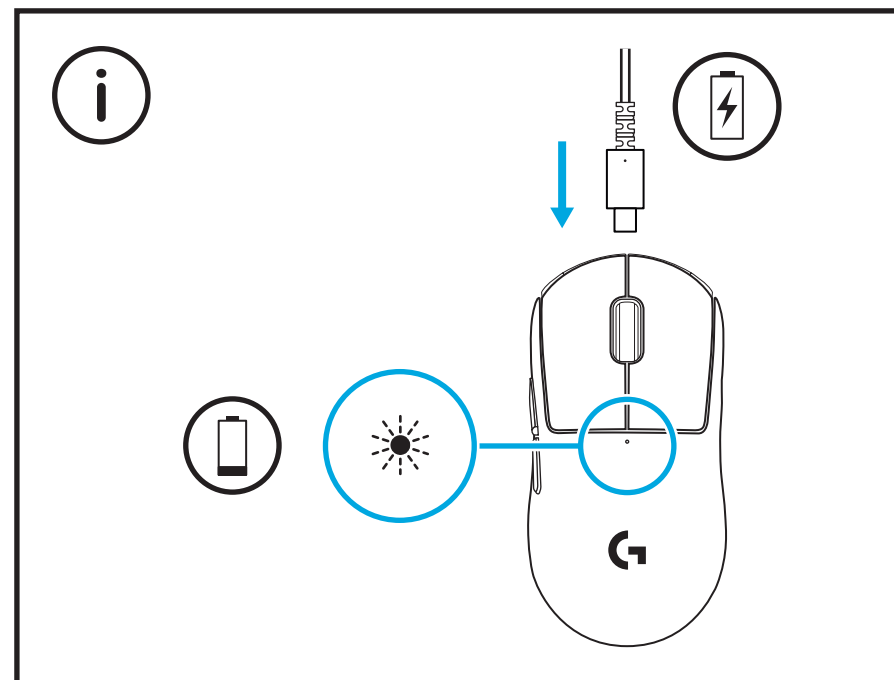

Za optimalno brezžično delovanje, miško uporabljajte v območju 20 cm od sprejemnika in več kot 2 m oddaljenosti od virov motnje 2,4 GHz (kot so usmerjevalniki brezžičnega omrežja).

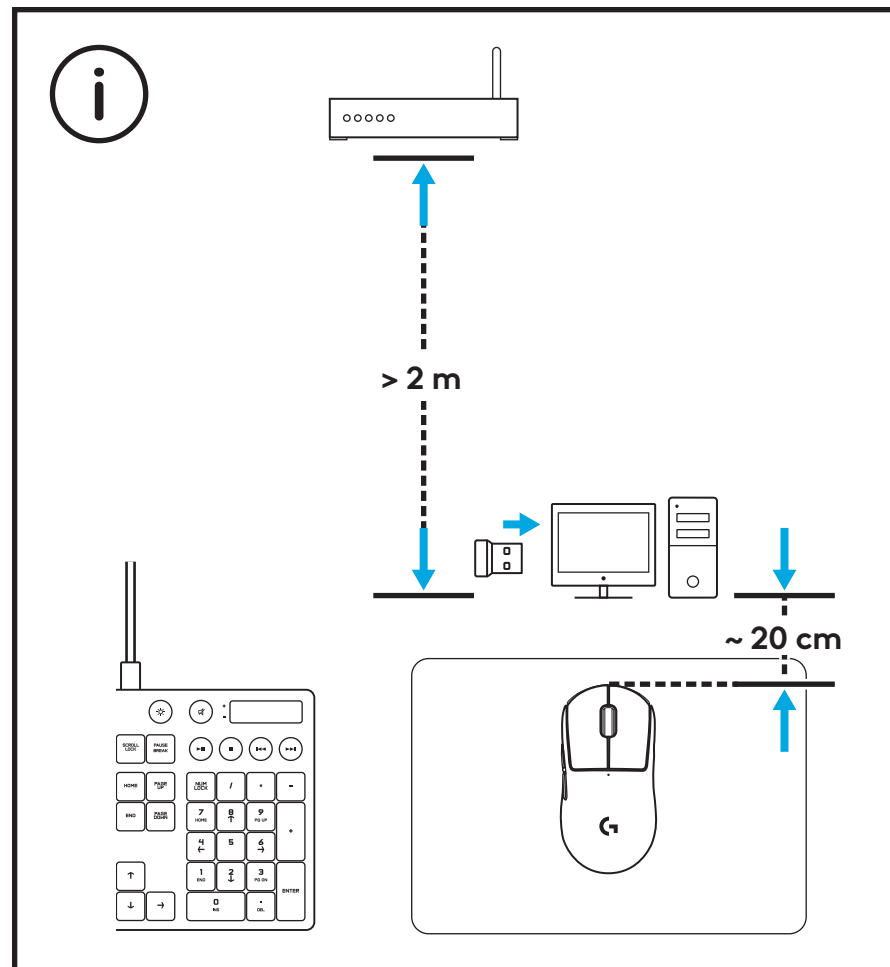

Do sprejemnika USB lahko dostopate in ga shranite znotraj miške, tako da odstranite vrata odprtine. Tako lahko preprečite izgubo sprejemnika med uporabo miške z brezžičnim polnilnim sistemom Logitech G POWERPLAY.

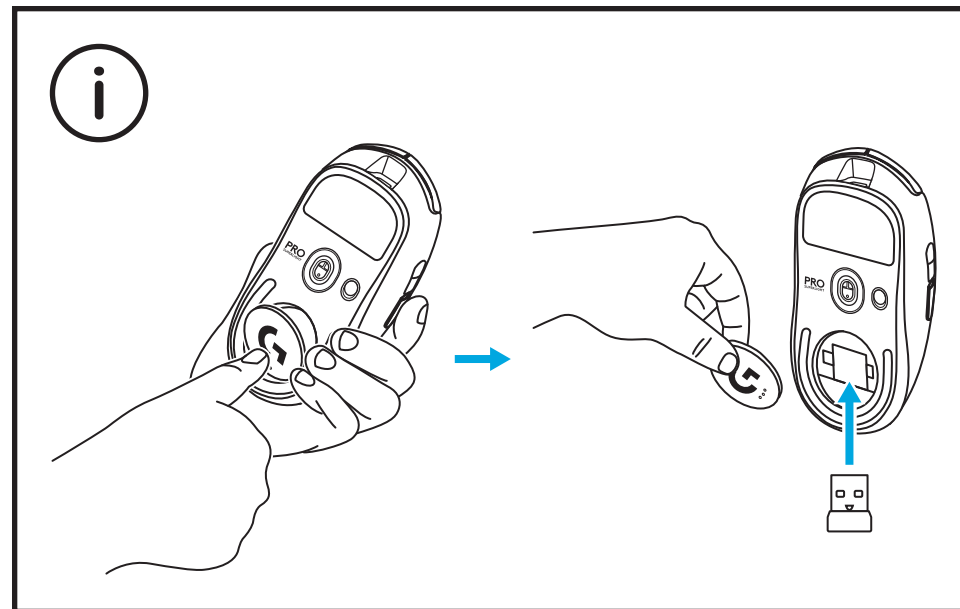

# CONȚINUTUL PACHETULUI

## 1 Mouse-ul

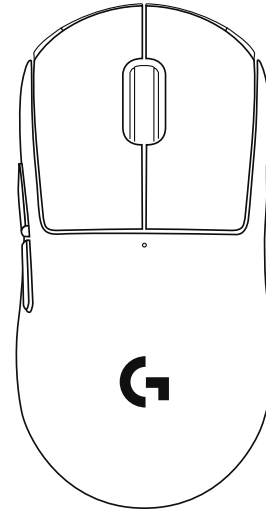

## 2 Receptor (depozitat în burta mouse-ului)

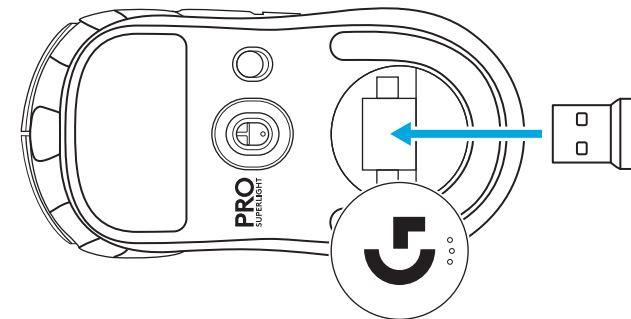

## 3 Cablu USB de încărcare și date



# CARACTERISTICILE MOUSE-ULUI

- 1 Clic stânga
- 2 Clic dreapta
- 3 Clic mijloc/derulare
- 4 Înainte în browser
- 5 Înapoi în browser
- 6 LED de alimentare
- 7 Port USB de încărcare/date
- 8 Pornire/oprire
- 9 Ușiță de deschidere

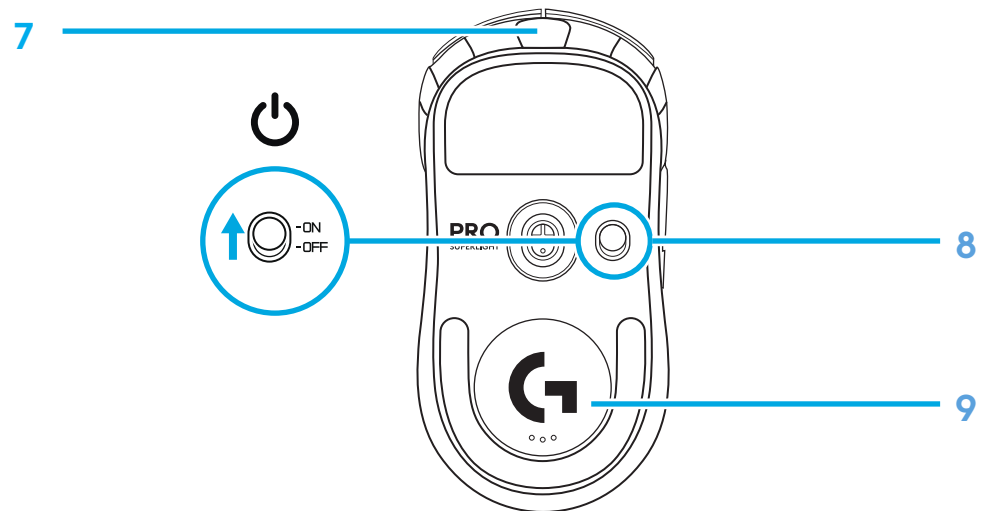
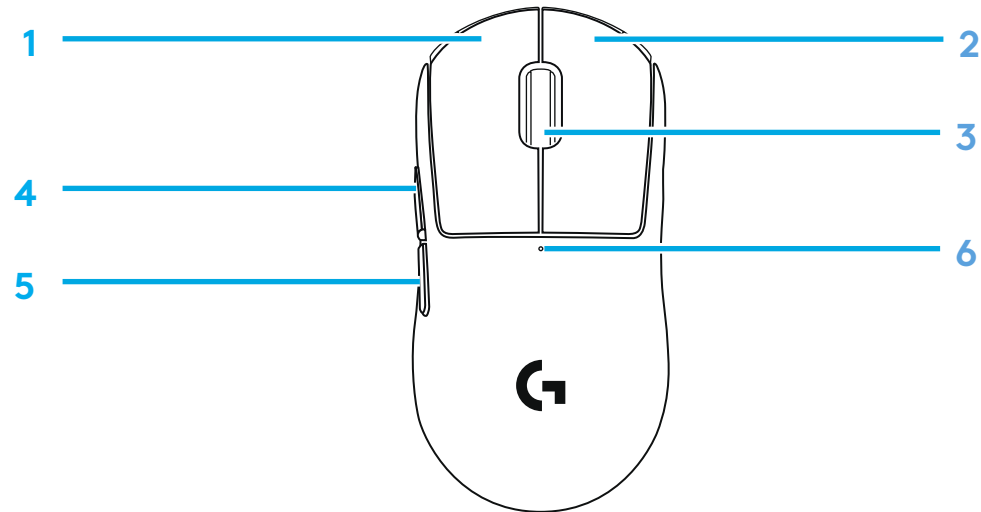



# INSTALARE

**1** Conectați receptorul la PC.

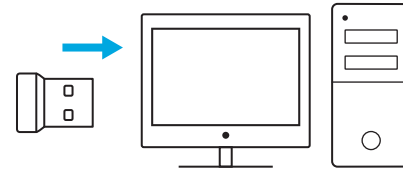

**2** Porniți mouse-ul.

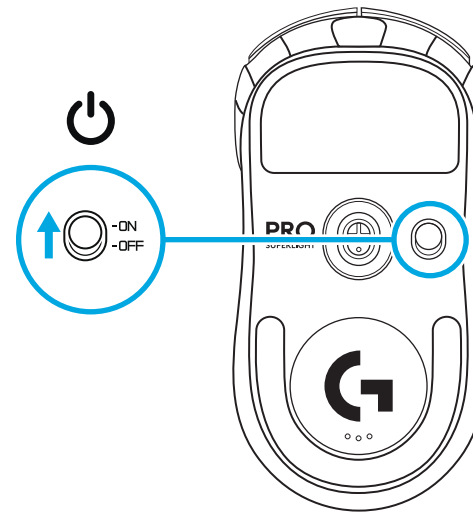

- 3** Pentru a configura setările mouse-ului, cum ar fi DPI, descărcați software-ul G HUB de la [logitechG.com/GHUB](https://logitechG.com/GHUB)

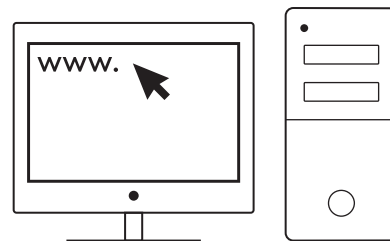

[logitechG.com/GHUB](https://logitechG.com/GHUB)

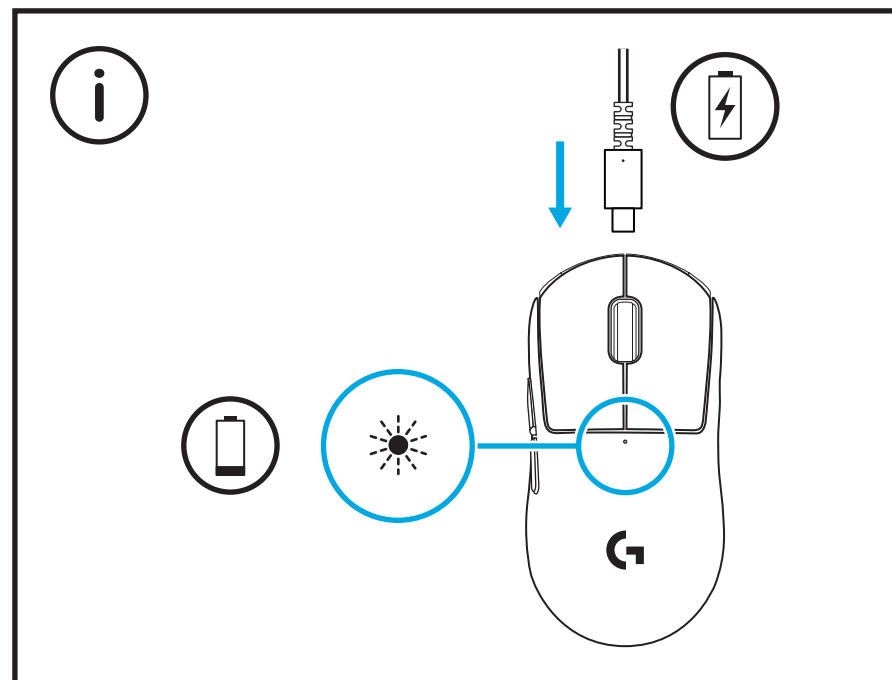

Pentru performanță wireless optimă, utilizați mouse-ul la 99.37.115923.31549814o distanță maximă de 20 de cm de 99.37.115923.31549814receptor și mai mare de 2 m de surse de interferență 2,4 GHz (cum ar fi routere Wi-Fi).

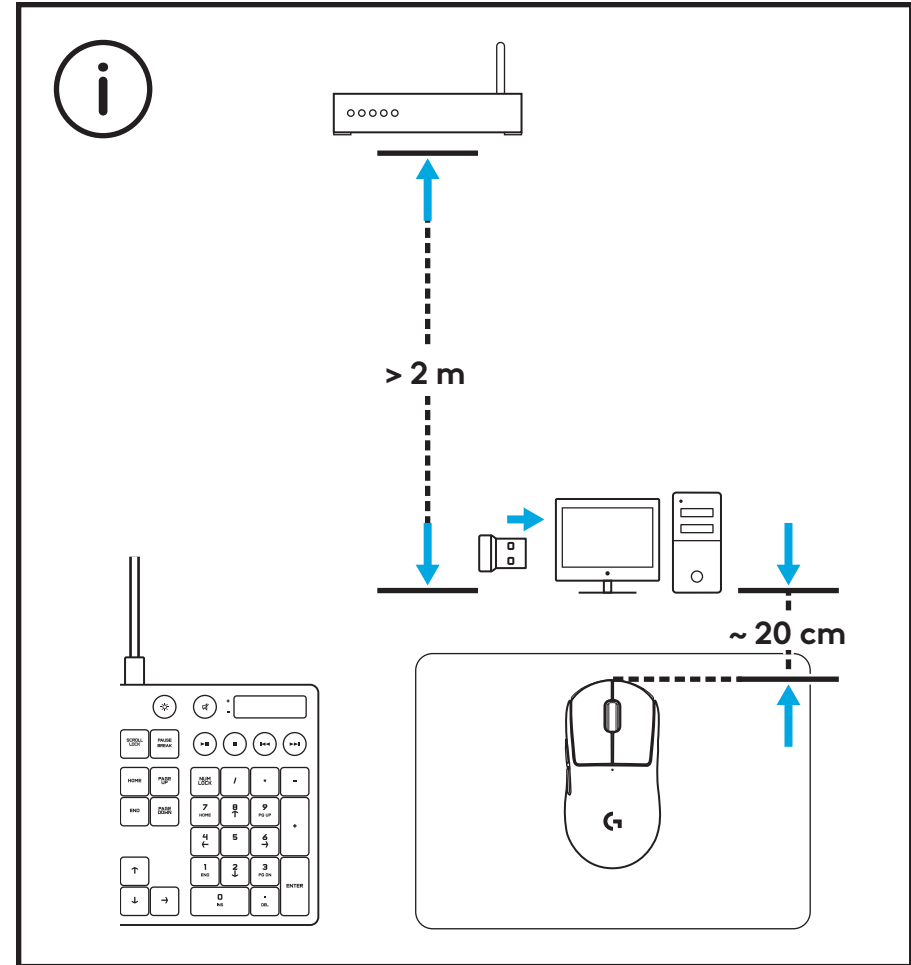

Receptorul USB poate fi accesat și depozitat în interiorul mouse-ului prin îndepărtarea ușiței de deschidere. Asta poate elimina riscul de a pierde receptorul când se utilizează mouse-ul cu sistemul de încărcare wireless Logitech G POWERPLAY.

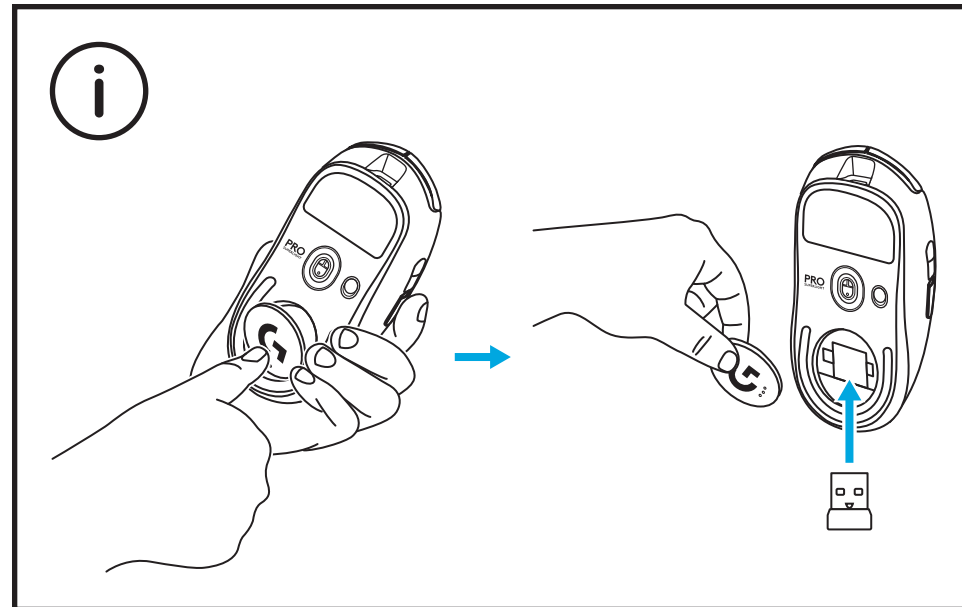

# PAKET İÇERİĞİ

## 1 Mouse

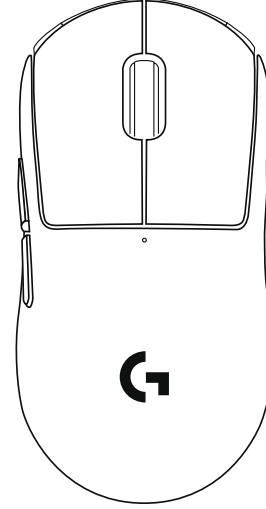

## 2 Alıcı (mouse'un orta kısmında saklanır)

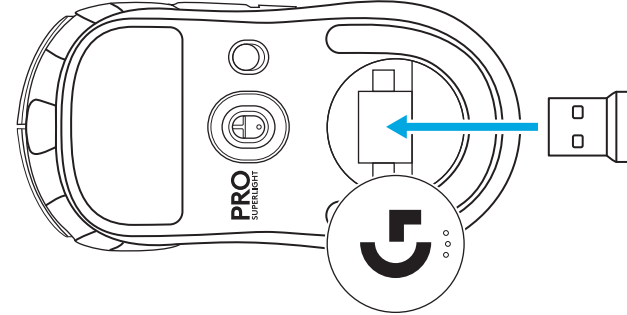

## 3 USB şarj ve veri kablosu



# MOUSE ÖZELLİKLERİ

- 1 Sol Tıklama
- 2 Sağ Tıklama
- 3 Orta Tıklama/Kaydırma
- 4 İleri Tarayıcı
- 5 Geri Tarayıcı
- 6 Güç Işığı
- 7 USB şarj/veri bağlantı noktası
- 8 Açma/kapatma
- 9 Arka kapak

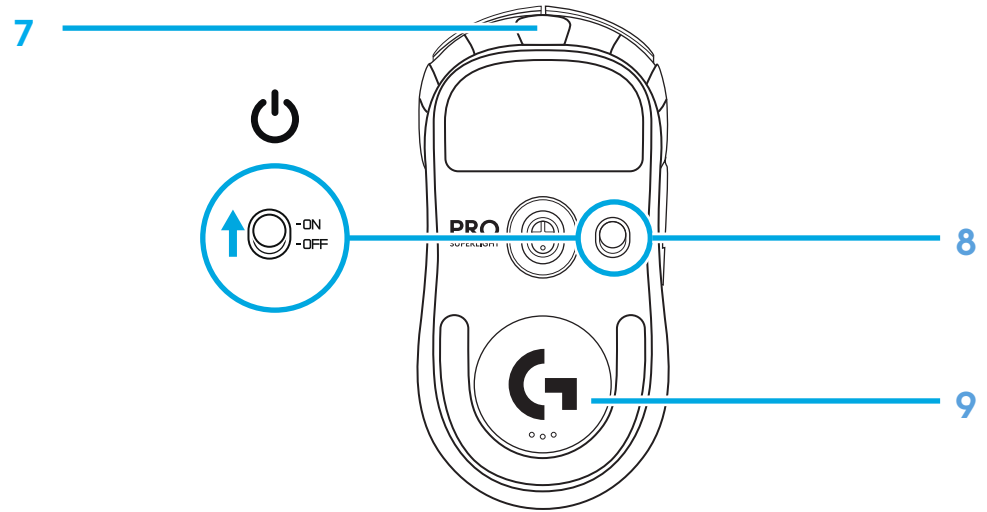
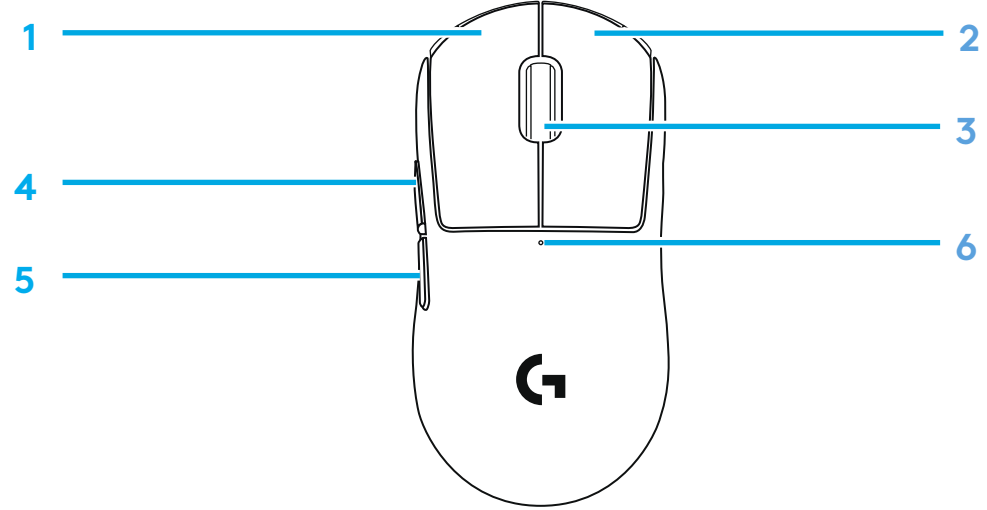

# KURULUM

1 Alıcıyı bilgisayara takın.

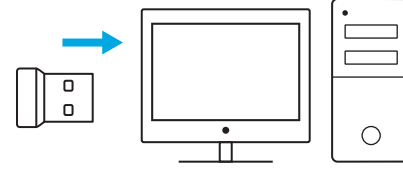

2 Mouse'u açın.

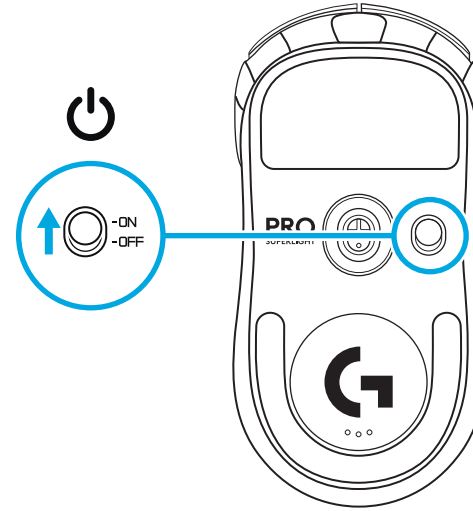

- 3 DPI gibi fare ayarlarını yapılandırmak için [logitechG.com/GHUB](http://logitechG.com/GHUB) sayfasından G HUB yazılımını indirin

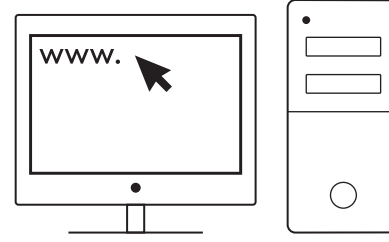

[logitechG.com/ghub](http://logitechG.com/ghub)

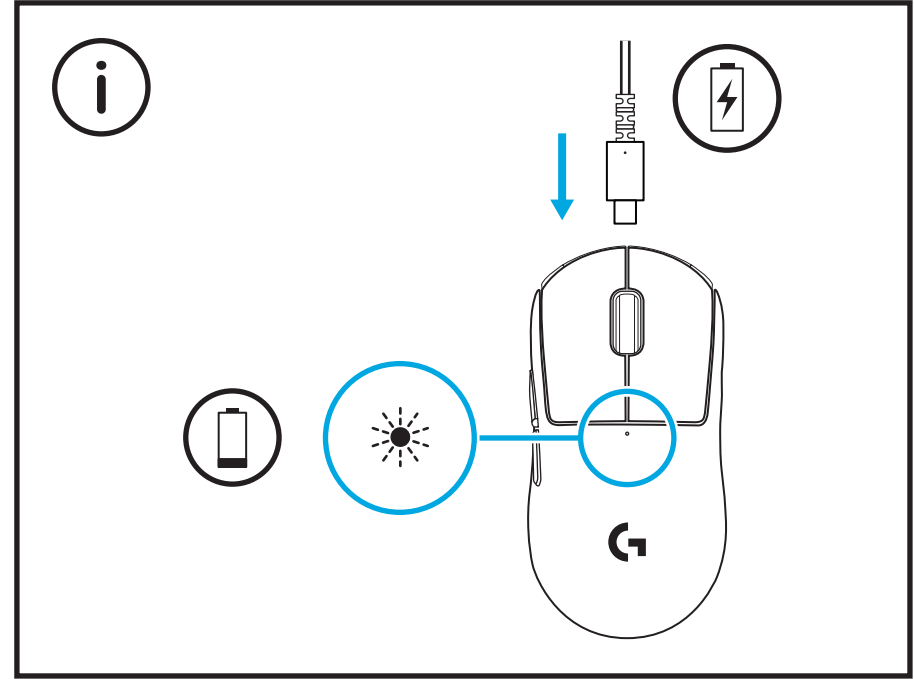



Optimum kablosuz performans için fareyi alıcıya  
20 cm mesafede ve 2,4 GHz parazit kaynaklarından  
(Wi-Fi yönlendiricileri gibi) 2 metre uzakta kullanın.

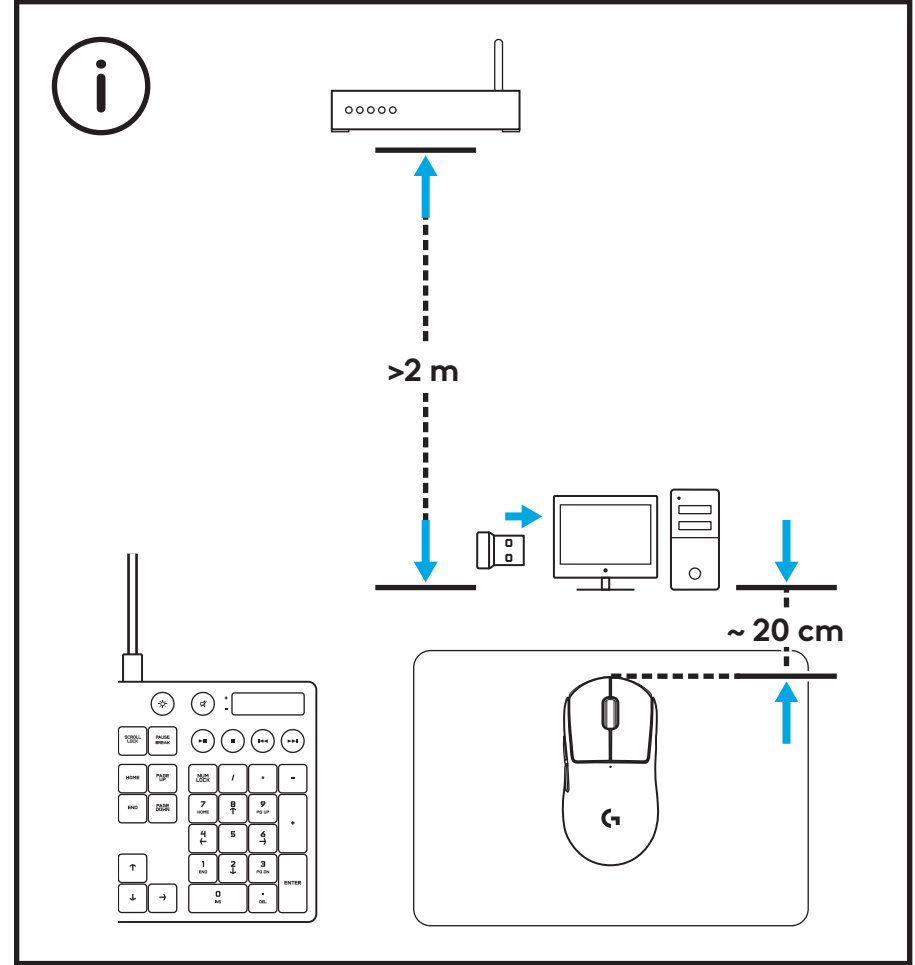

USB alıcısına, arka kapak çıkarılarak erişilebilir ve mouse'un içinde saklanabilir. Bu, fareyi Logitech G POWERPLAY kablosuz şarj sistemiyle kullanırken alıcının kaybolmasını önleyebilir.

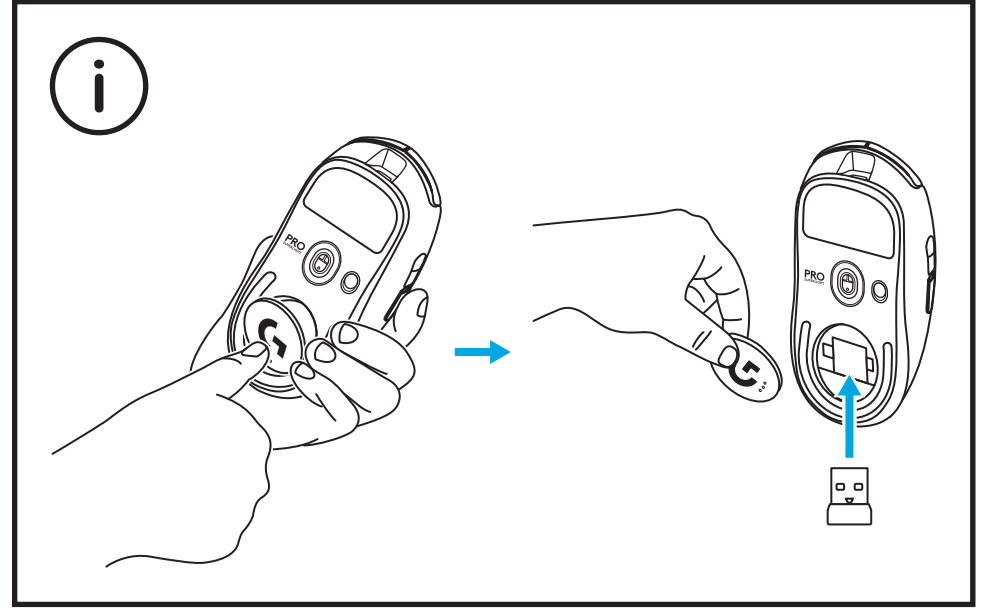

# محتويات العبوة

1 الماوس

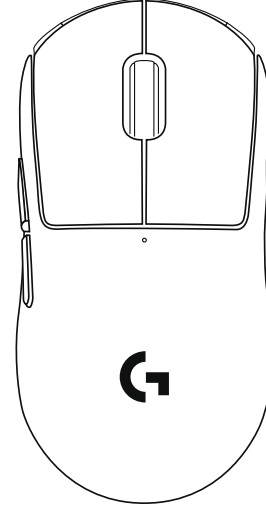

2 المستقبِل (مخزن في داخل الماوس)

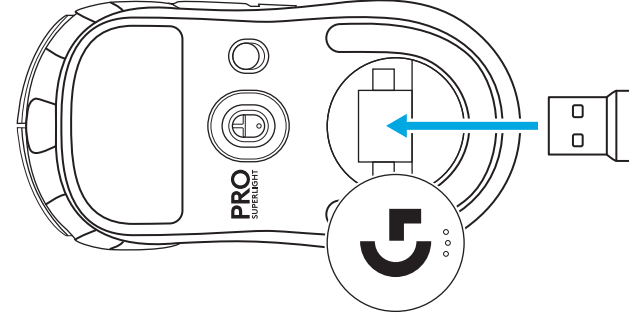

3 كابل شحن وبيانات USB



# خواص الماوس

- 1 نقرة بزر الماوس الأيسر
- 2 نقرة بزر الماوس الأيمن
- 3 النقر / التمرير بالزر الأوسط
- 4 التصفح للأمام
- 5 التصفح للخلف
- 6 مؤشر طاقة LED
- 7 منفذ بيانات/شحن USB
- 8 التشغيل/إيقاف التشغيل
- 9 باب مزود بفتحة

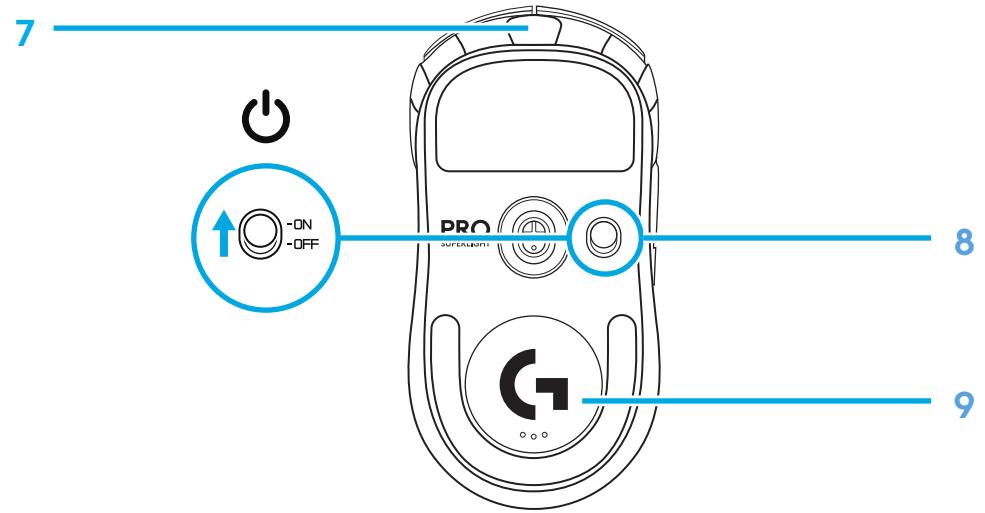
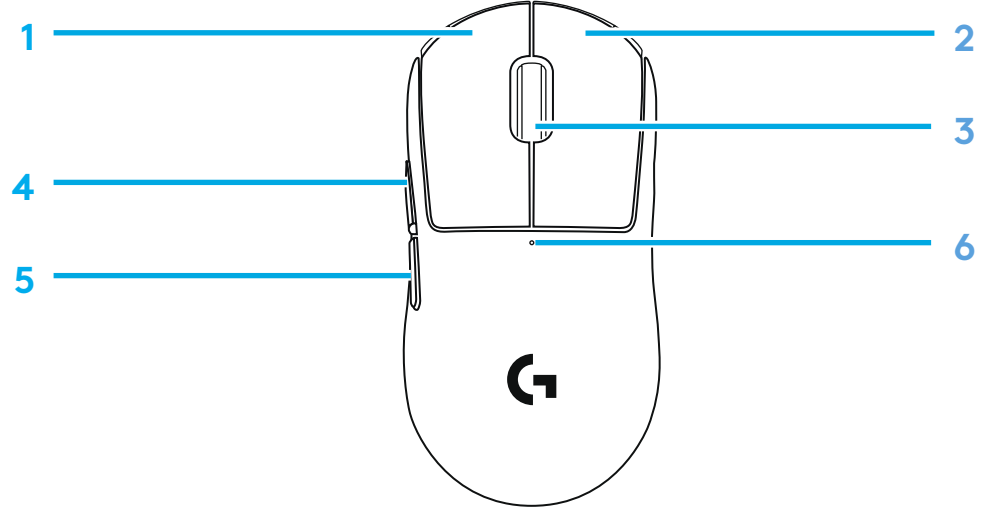

# الإعداد

1 قم بتوصيل المستقبِل بالكمبيوتر الشخصي.

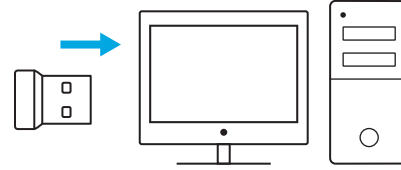

2 قم بتشغيل الماوس.

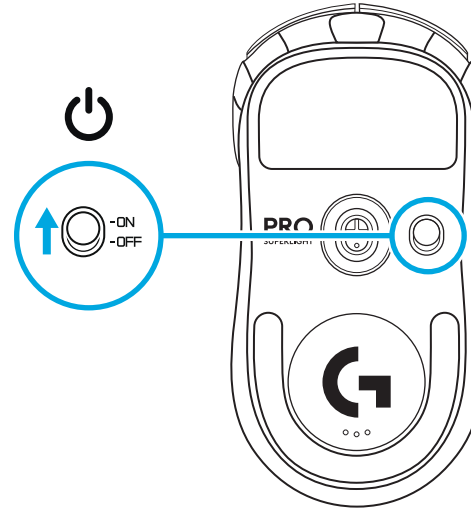

3 لتهيئة إعدادات الماوس مثل إعدادات نقطة لكل بوصة (DPI)،  
قم بتنزيل برنامج G HUB من [logitechG.com/GHUB](http://logitechG.com/GHUB)

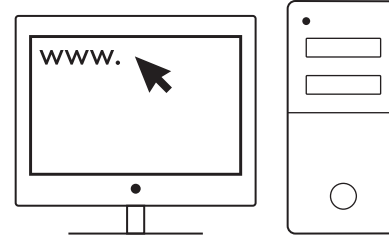

[logitechG.com/ghub](http://logitechG.com/ghub)

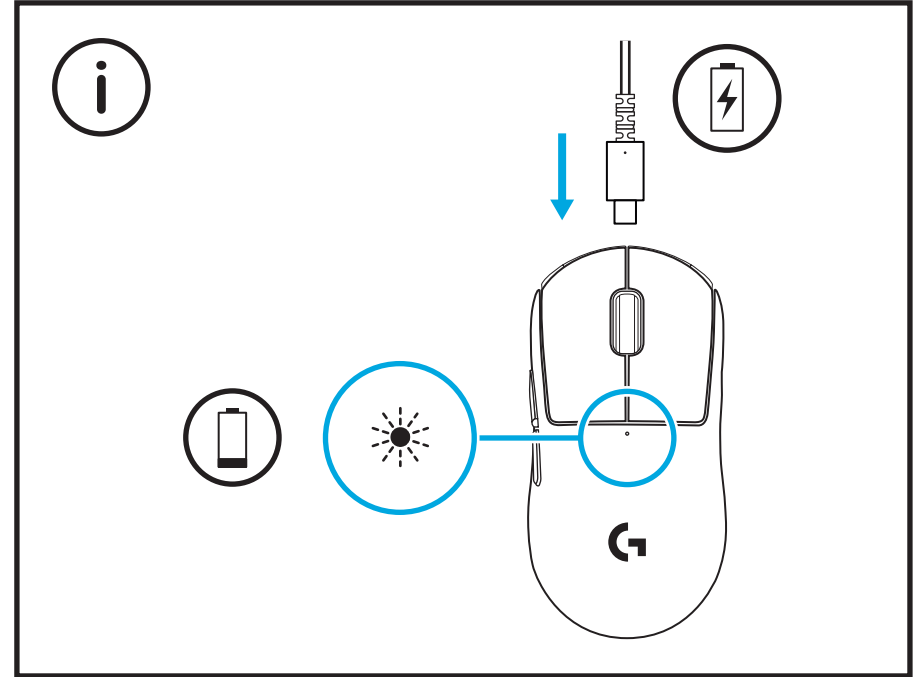

للحصول على الأداء اللاسلكي الأمثل، استخدم الماوس في نطاق 20 سم من المستقبل وعلى بُعد يزيد عن مترين من مصادر تشويش 2.4 جيجا هرتز (مثل موجّهات wifi).

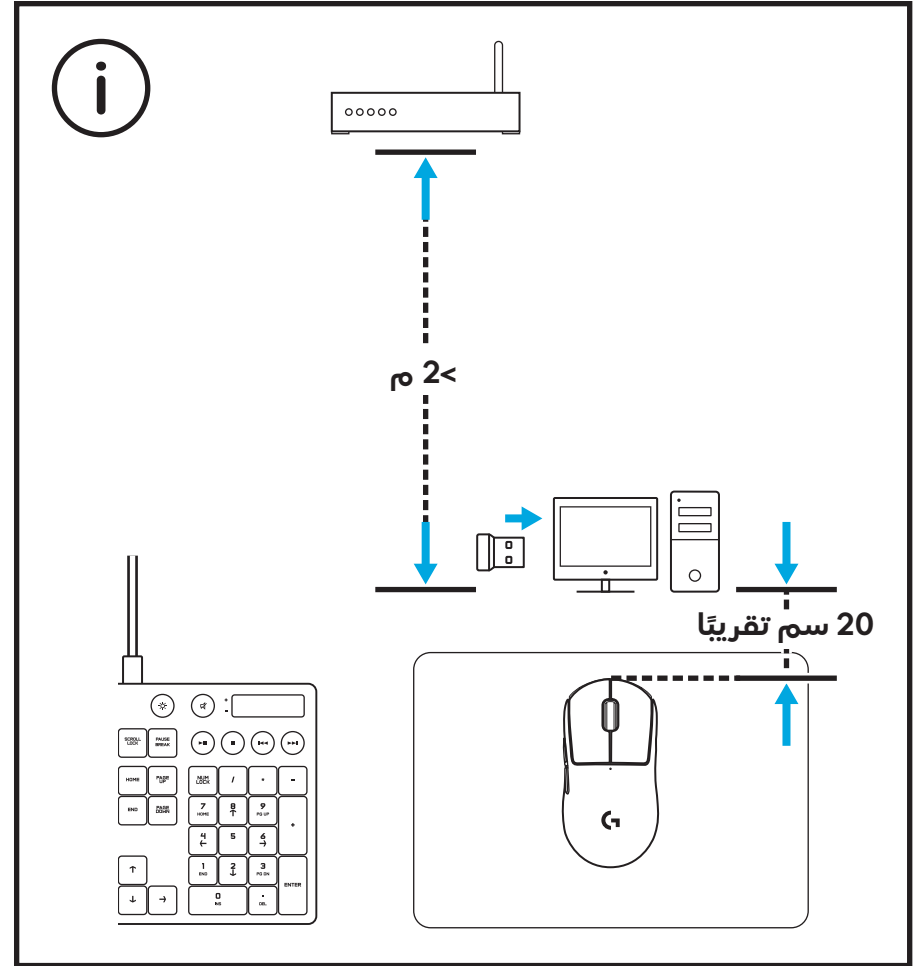

يمكن الوصول إلى مستقبِل USB وتخزينه داخل الماوس عن طريق إزالة الباب المزود بفتحة. وهذا يمكنك من حفظ المستقبِل من الصنّاع عند استخدام الماوس مع نظام الشحن اللاسلكي Logitech G POWERPLAY.

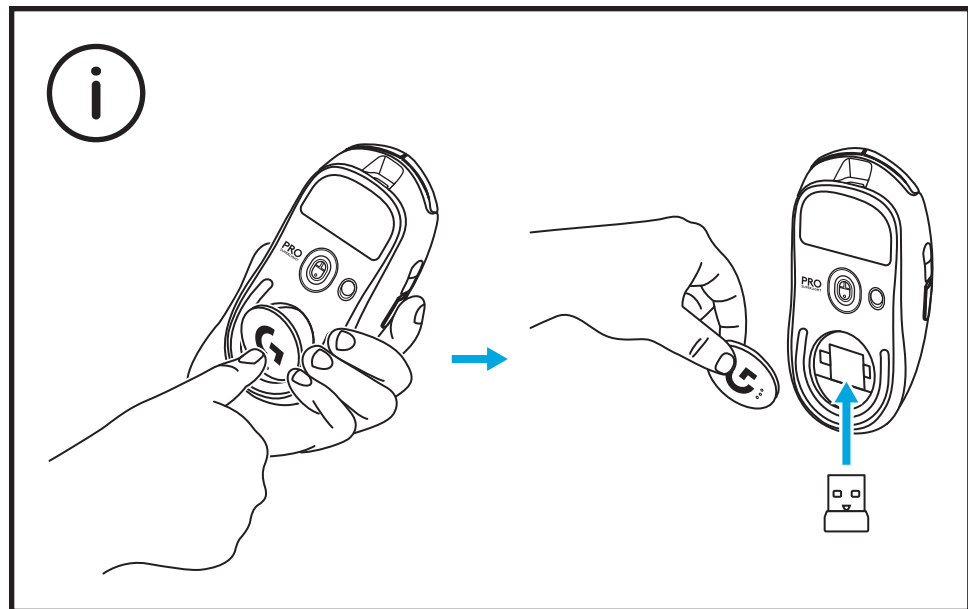



# תכולת המארז

1 עכבר

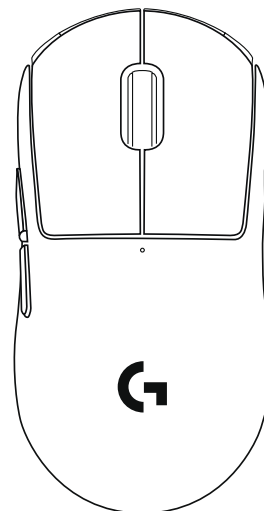

2 מקלט (מאוחסן בבטן העכבר)

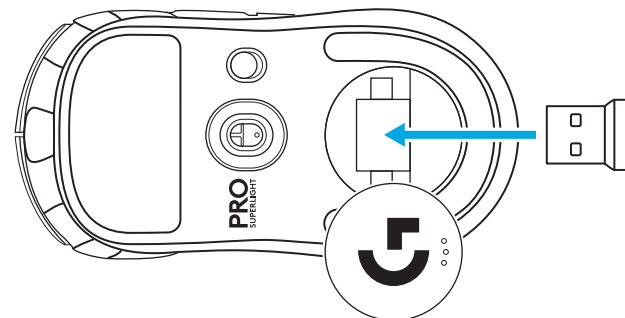

3 כבל טעינה ונתונים USB



# תכונות העכבר

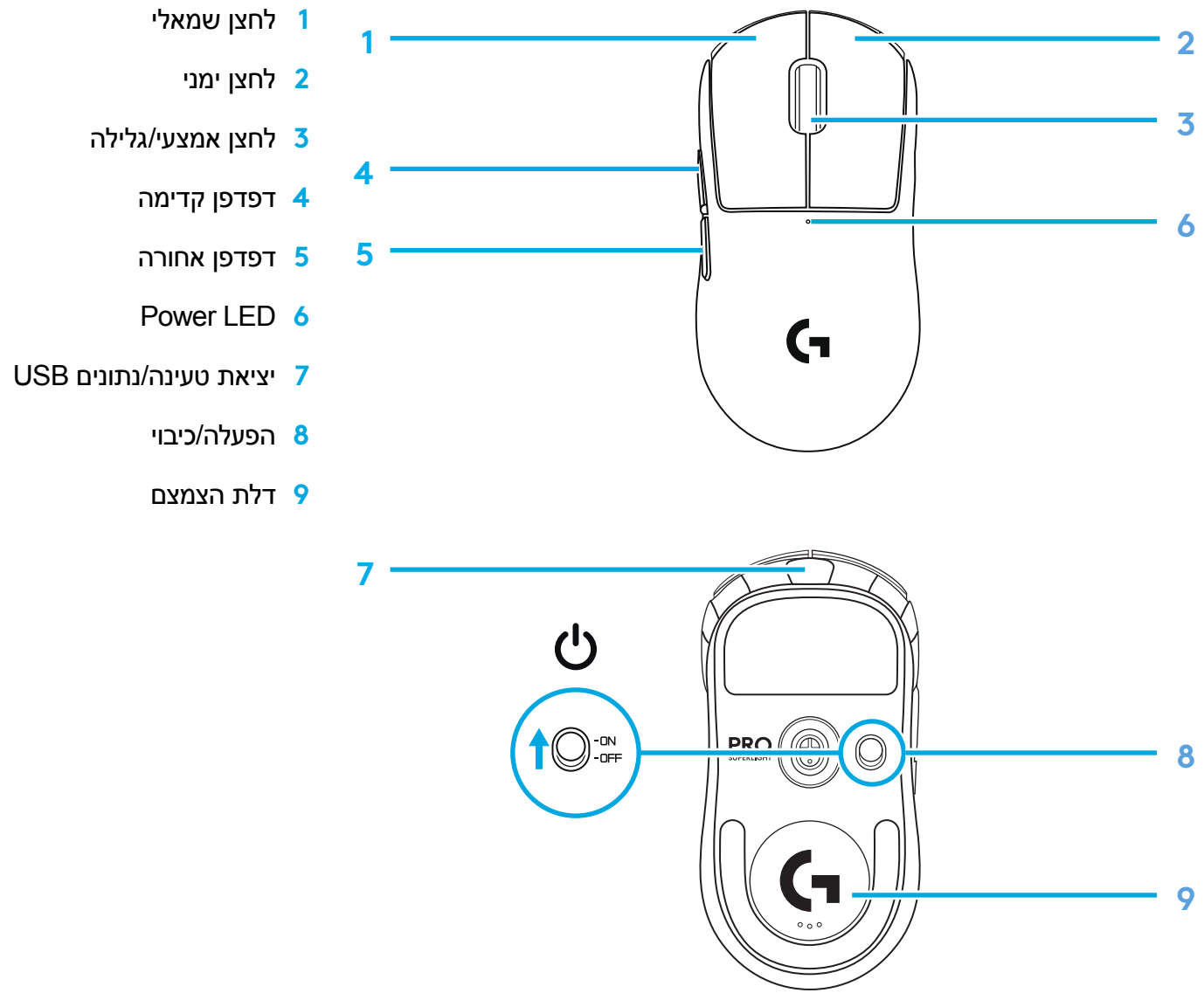

## הגדרה

1 חבר את המקלט למחשב.

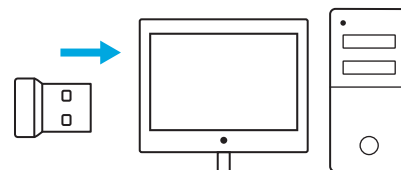

2 הפעל את העכבר.

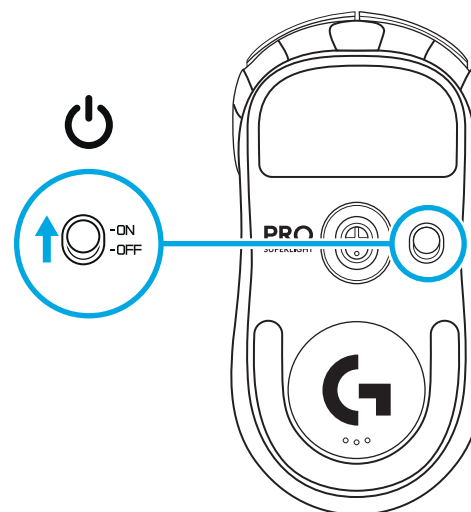

3 על מנת להגדיר תצורת הגדרות העכבר כגון DPI, הורד את תוכנת  
G HUB מהאתר [logitechG.com/GHUB](http://logitechG.com/GHUB)

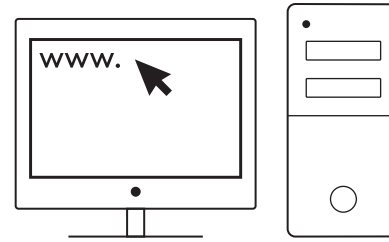

[logitechG.com/ghub](http://logitechG.com/ghub)

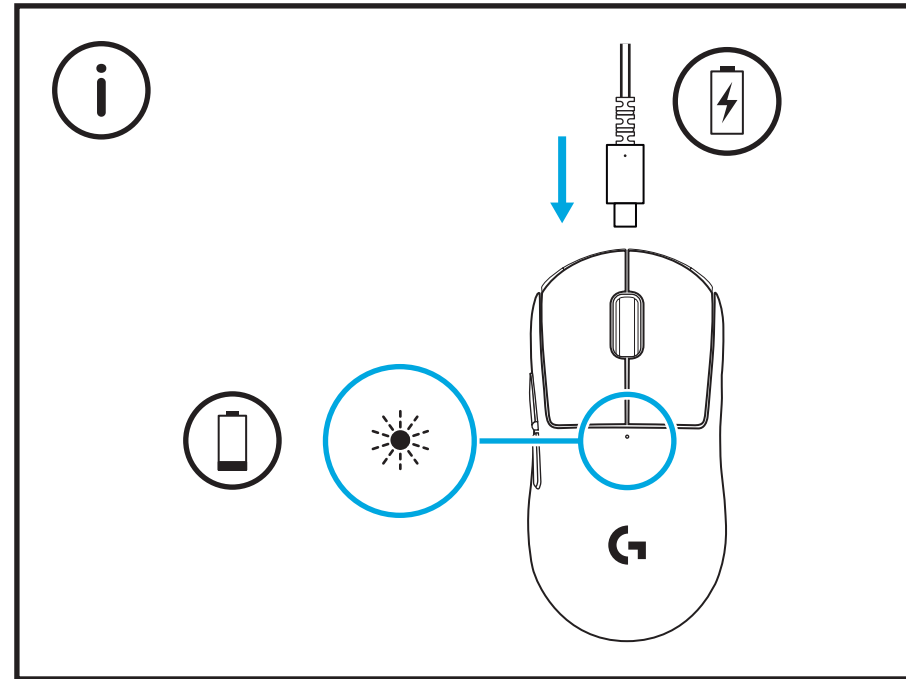

לביצועים אלחוטיים מיטביים, השתמש בעכבר בטווח של עד 20 ס"מ  
מהמקלט ויותר מ-2 מ' מתשתיות של מקורות 2.4 GHz (כגון נתבי wifi).

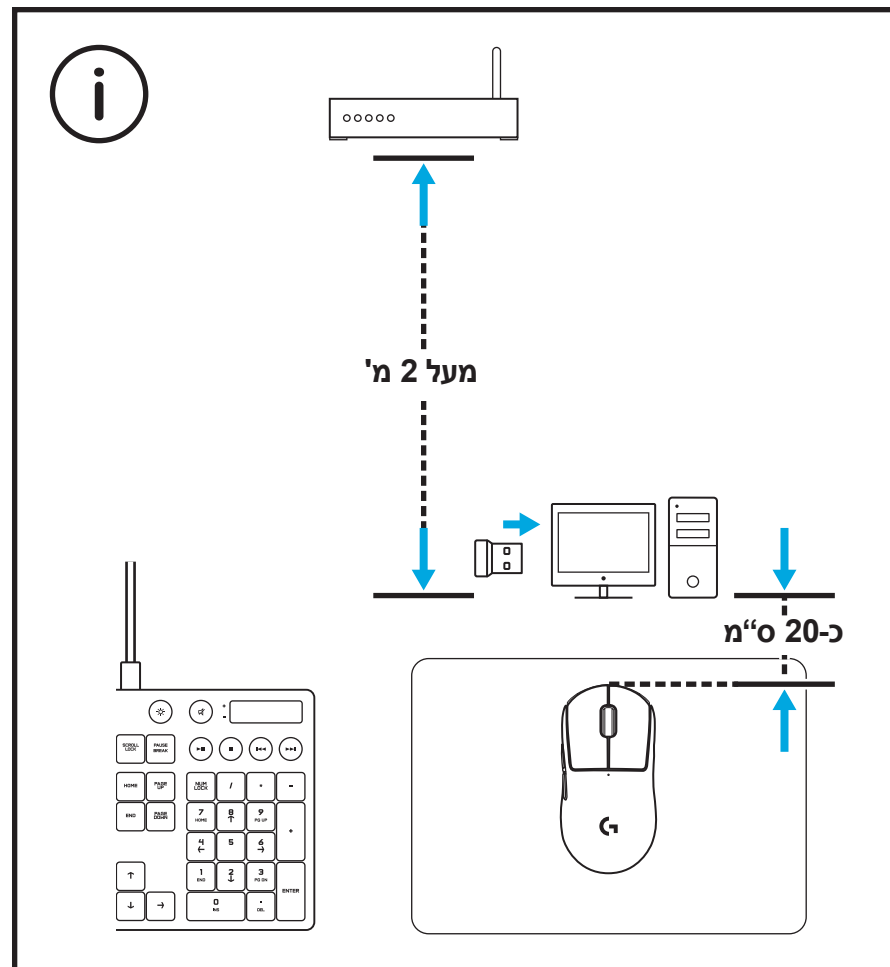

ניתן לגשת למקלט ה-USB ולאחסן אותו בתוך העכבר על ידי הסרת דלת הצמצם. זה יכול למנוע מהמקלט ללכת לאיבוד בעת שימוש בעכבר עם מערכת הטעינה האלחוטית Logitech G POWERPLAY.

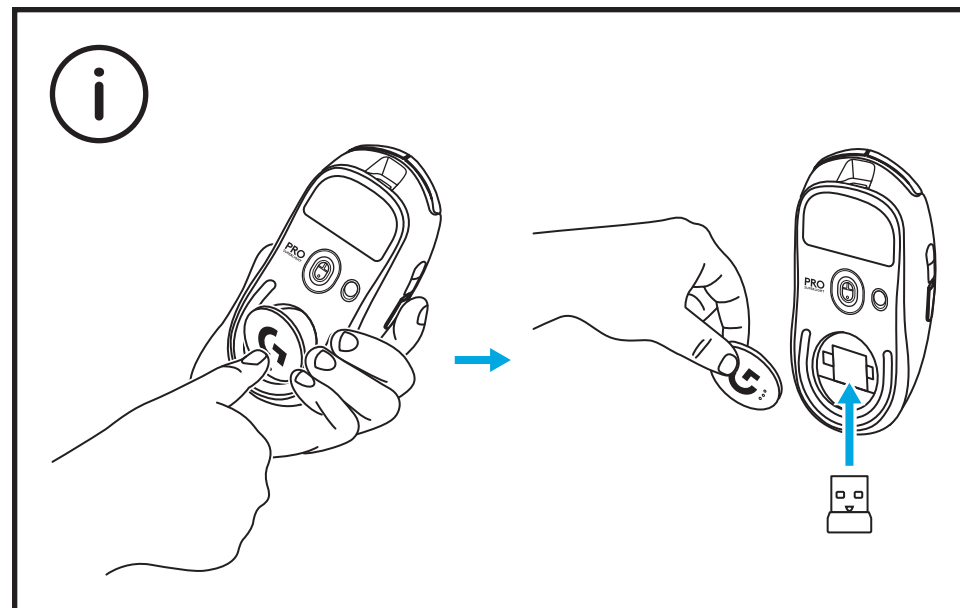



©2024 Logitech. Logitech, Logitech G, their respective logos, POWERPLAY and LIGHTSPEED are trademarks or registered trademarks of Logitech Europe S.A. and/or its affiliates in the U.S. and other countries. USB-C is a trademark of USB Implementers Forum. All other trademarks are the property of their respective owners. Logitech assumes no responsibility for any errors that may appear in this manual. Information contained herein is subject to change without notice.

WEB-621-002663 002